Eagle

1963

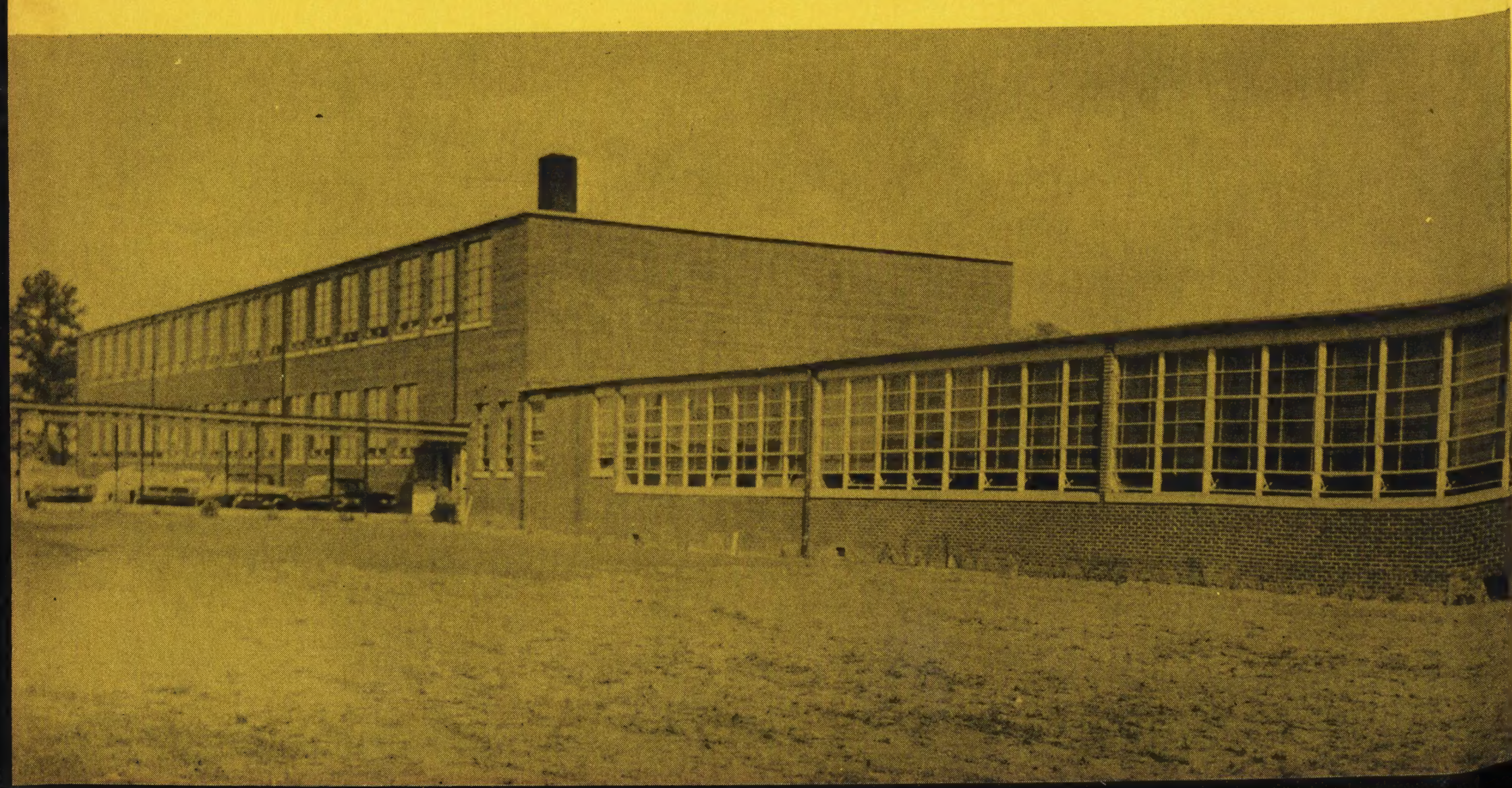

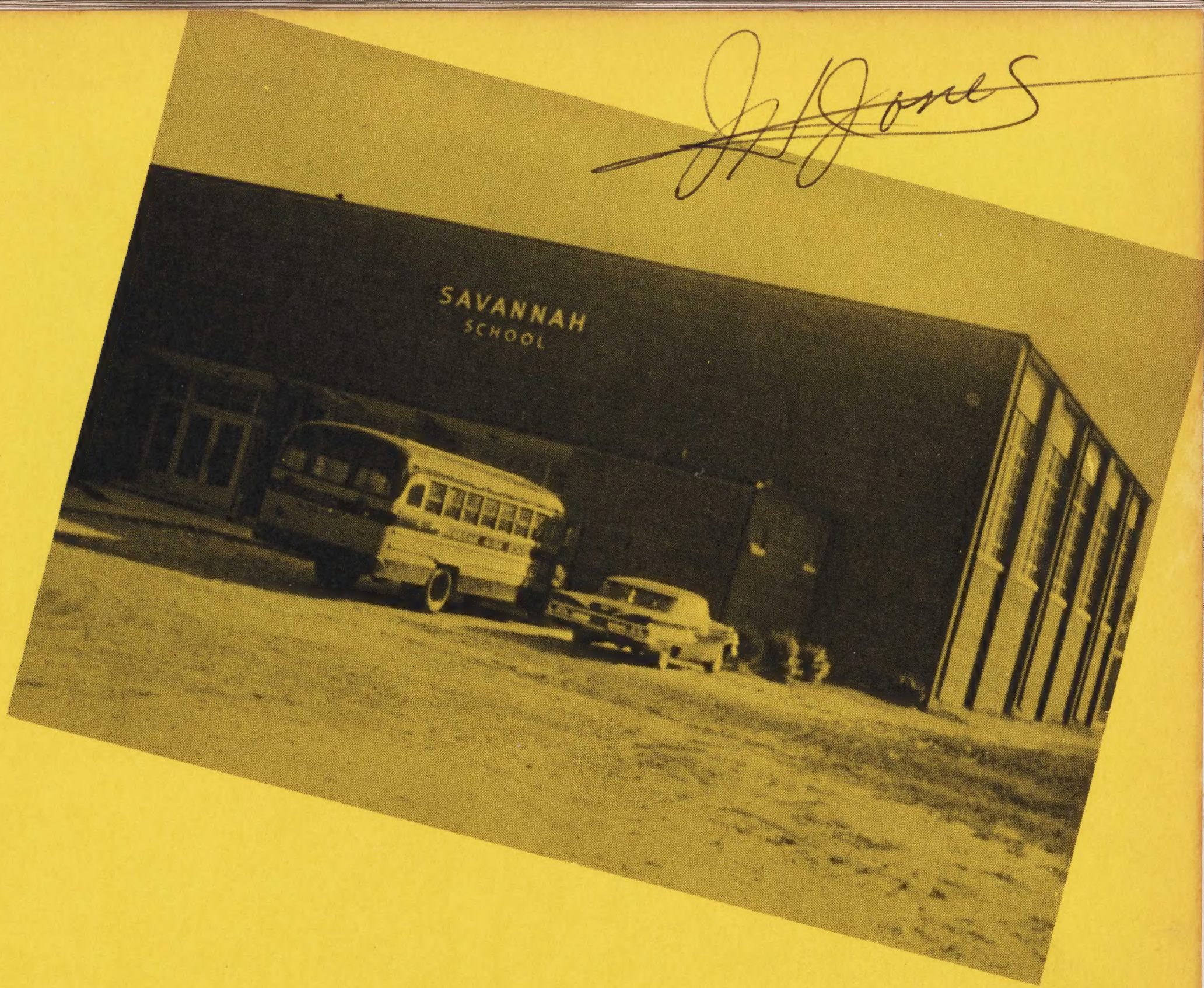
SAVANNAH
SCHOOL

JOYNER LIBRARY
EAST CAROLINA UNIVERSITY

Given in honor
of
Jim H. Jones
by
Colise Jones Hunt

The Senior Class of Savannah High School Cordially Invites You to Take A Cruise With Us and View Our Curriculum, Organizations And Activities Around Our School Through . . .

The 1963 Eagle

The 1963 Eagle Published By The "Senior Class
At
Savannah High School Grifton, N. C.

The 1963 Yearbook Staff

YEARBOOK EDITOR
Nathaniel Speight

CO-Editor
Alvin Ray McNeal

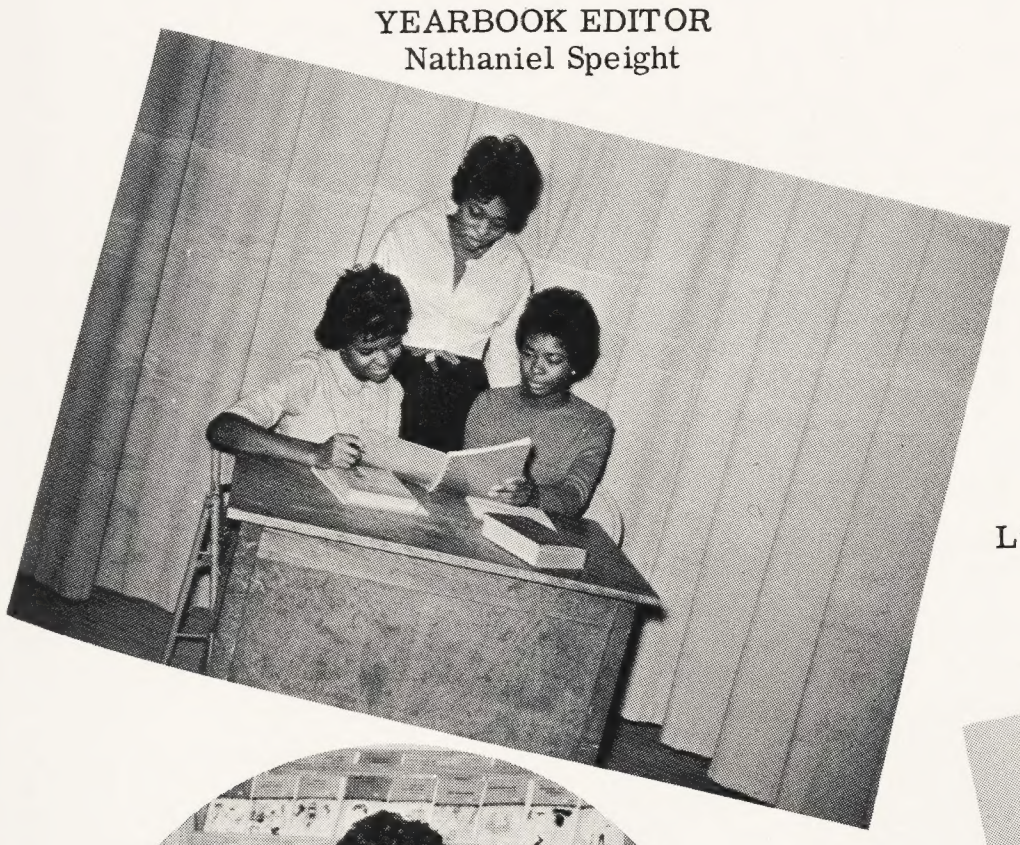

Literary Editors

Literary Editor
Addie Farrow

Business Mgr. & Asst.
Business Mgrs.

YEARBOOK STAFF

Artists

Dedication

This Dedication comes as an expression of appreciation and gratitude to many of our deserving members of the Savannah Family. These individuals have so zealously blazed the educational paths for us at Savannah.

Knowing that these members have made use of their opportunities and have set precedents for us in their fields of endeavor, we, the YEARBOOK STAFF MEMBERS, express deeply the sentiments of the entire student body and faculty members when we humbly dedicate this 1963 edition to "Our Beloved Alumni."

When we glance back at their past achievements and review their contributions to their Alma Mater, we graciously respect with pride and acknowledge the accomplishments and feats of their endeavors.

Some of them pioneered certain activities around the school, while others contributed morally to the growth of our school program.

A special recognition is directed to the 1957 graduates of Savannah, who through toil, patience, and courage, initiated the first edition of the school's yearbook, "The Eagle." A token of gratitude is extended to the class of 1957.

CLASS OF 1957

Geraldine S. Russell '57
Deceased - 1962

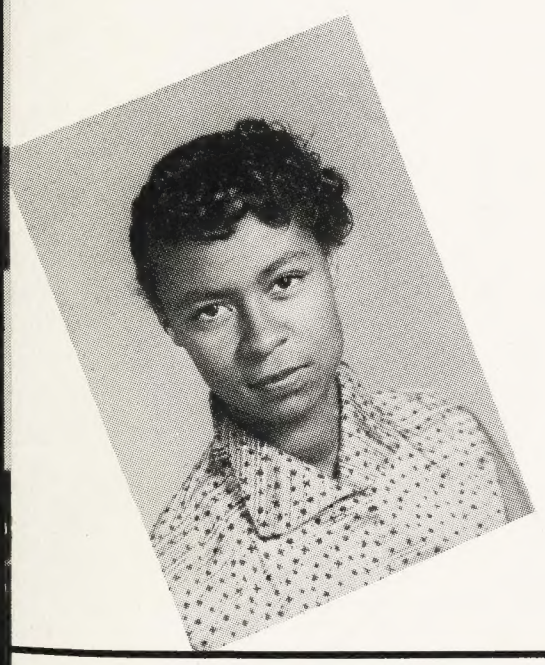

Ethel L. Frizzell
and
William Farrow

Yearbook Staff
Members '57

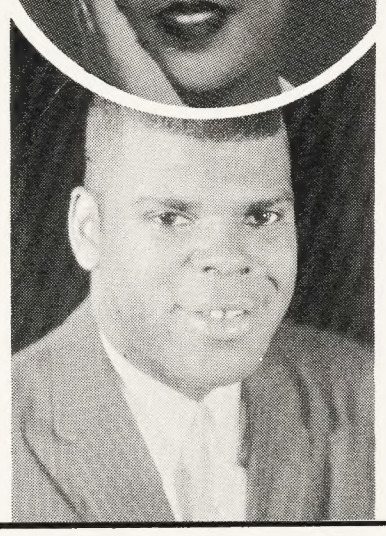

Bonnie C. Graham
Literary Editor '57

Evelyn Koonce Williams
Co-Editor '58

Annie Wiggins
Literary Editor
'58

Dedication

Class of 1959

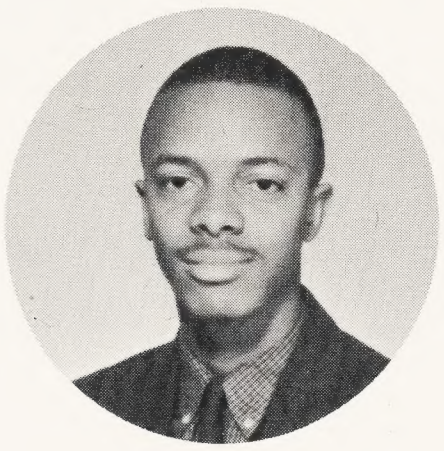

Linwood Sutton
Editor '59

Charlotte Dawson
Co-Editor '59

Lola Tillman
Typist '59

Class of 1960

Ruby Mae McLawhorn '60
Literary Editor

Zella Jones Dunn '60

Class of 1961

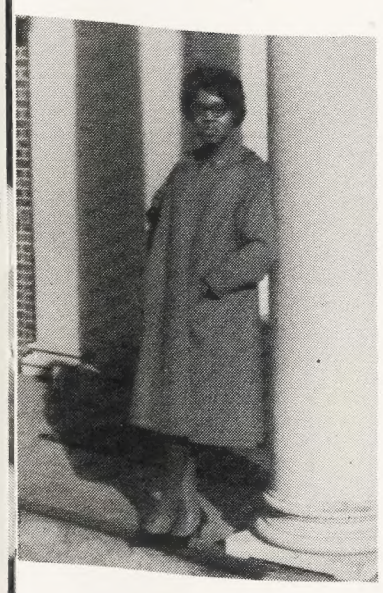

Myra D. Rouse
Literary Editor '61

Lillian M. Chapman '61
Typist

Ruby Z. Sutton
Typist '61

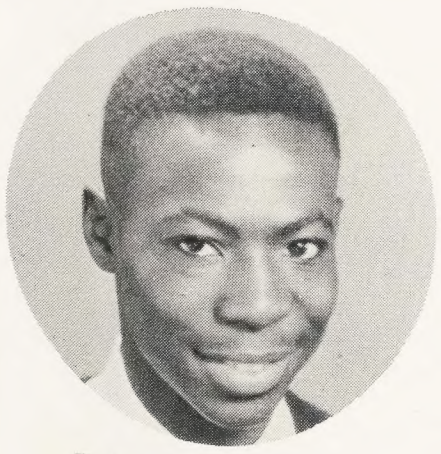

Johnnie Stevens
Yearbook Staff
Member '61

Class of 1962

Nellie Kinsey
Co-Editor
'62

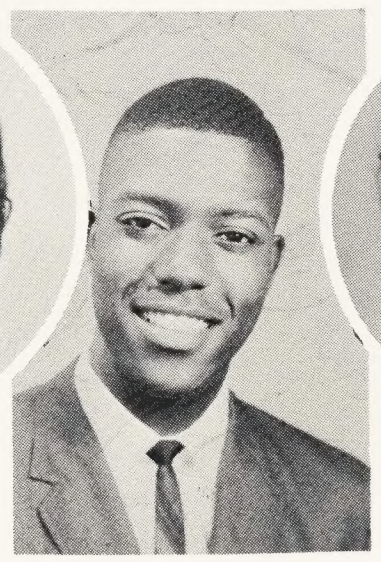

George Farrow
Editor '62

Evangeline
Croom
'62

Evelyn Croom
Typist '62

Marsha Chapman
Typist '62

Leroy Hicks '62

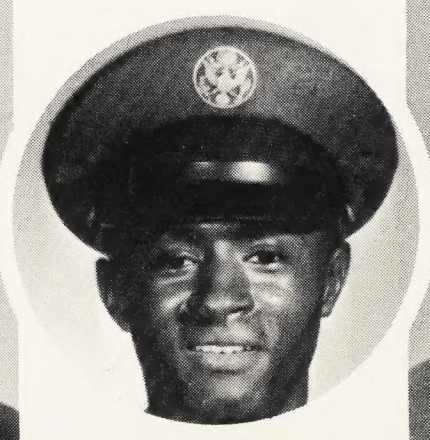

Alma Mater

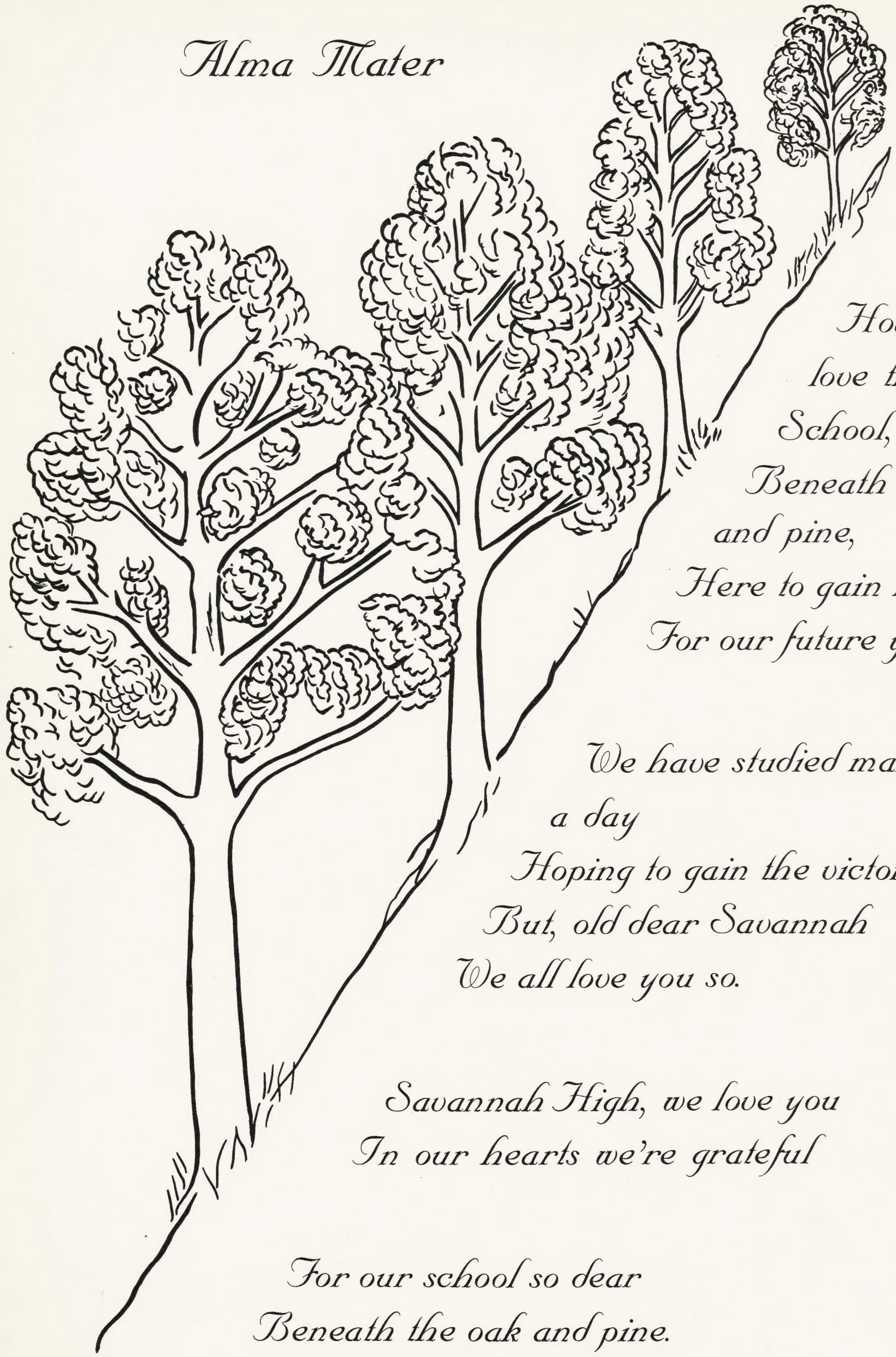

How we
love this dear
School,
Beneath the oak
and pine,
Here to gain knowledge
For our future years.

We have studied many
a day
Hoping to gain the victory
But, old dear Savannah
We all love you so.

Savannah High, we love you
In our hearts we're grateful

For our school so dear
Beneath the oak and pine.

Chorus: Time will come, but we will ne'er forget
All that we were taught here.

Foreword

The editors of this 7th volume of the EAGLE invite you to look within its covers and find the hopes, dreams, and aspirations, which the students of Savannah have shared throughout this year. The school year 1962-63 has been crowned with moments of success and victories, interspersed at times with disappointments and failures which have spurred us onward to make our future achievements more successful.

When years have passed and we look back in retrospect to the 1963 edition of the EAGLE, no doubt a wave of nostalgia will overwhelm us as the memories of dear ole Savannah return.

Through this publication, we have attempted to capture the spirit of the school year, recapture some of our most significant events and describe the various curricula activities and organizations around the school.

Here is the 1963 EAGLE . . . . . May it bring you as much happiness and inspiration as it has brought to those of us who have worked so diligently in its presentation.

Contents

Faculty

13-23

Classes

27-64

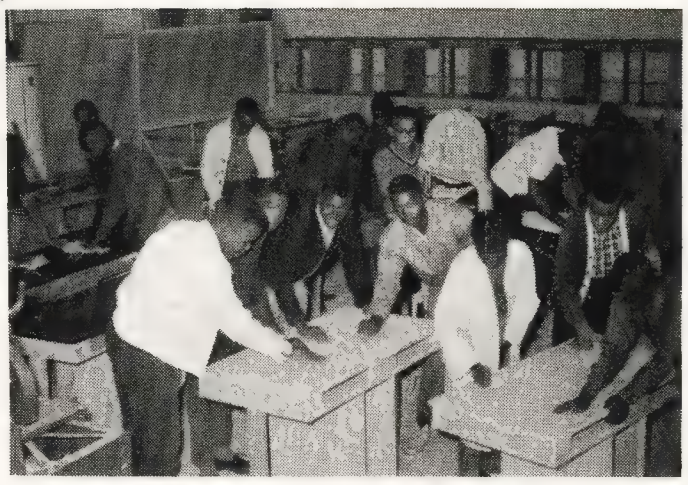

Organizations

65-74

Athletics

89-95

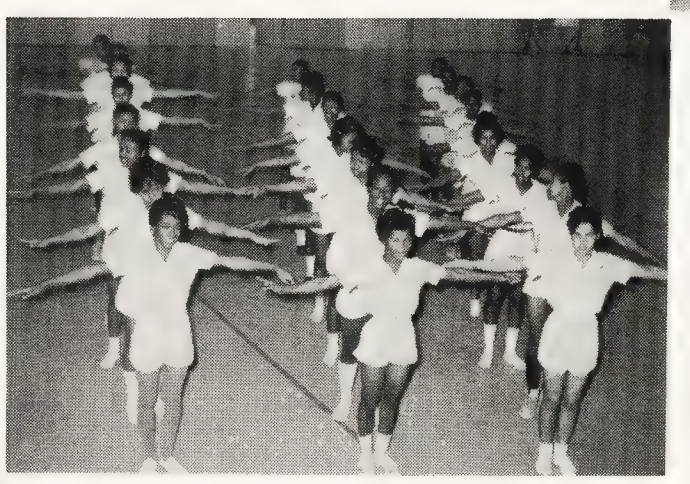

Activities

79-88

Advertisements

107-116

Administration

Our Organization and Administration exist for the primary purpose of improving the educational program of our school.

Emphasis is being placed on the co-ordination of instruction, activities, and services into a total educational program which has a vital meaning to pupils, teachers and school patrons. Our policies, procedures, and activities which evolve from the areas of organization and administration are both compatible with the overall philosophy, under which the school operates, and are well understood by all personnel within the school.

Administration

Mr. R.L. Flanagan, Principal

Mrs. Isabelle D. Roberts, Secretary
Mr. Jim H. Jones, Asst. Principal

Members of the Board of Education

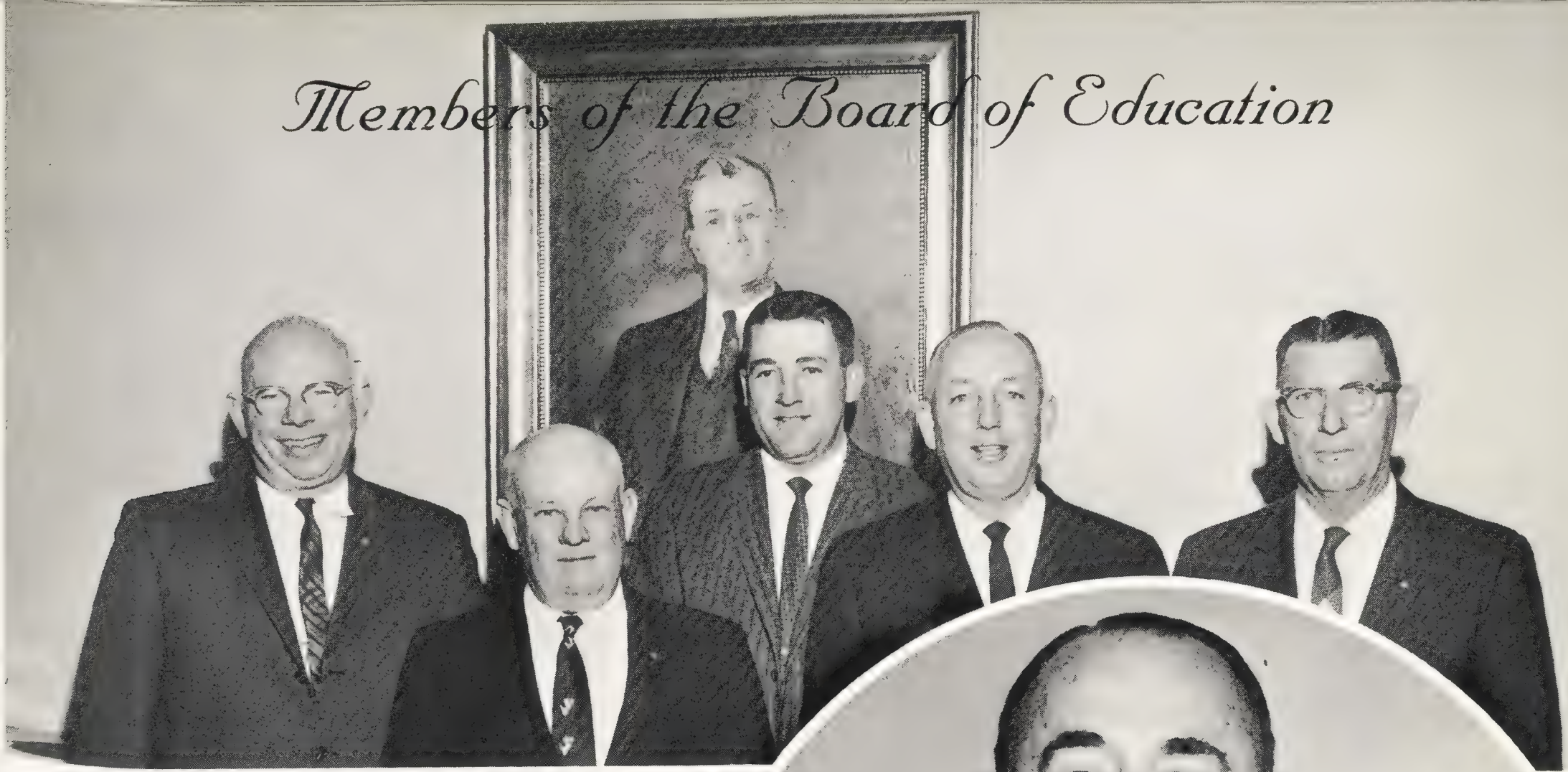

LENOIR COUNTY MEMBERS OF THE BOARD
OF EDUCATION

LEFT TO RIGHT - J. Talbot Capps, Earl Kinsey, Louis Smith, Lynwood Turner and Cephus Eubanks.

Mr. H. Bullock
Superintendent

Supervisory Staff

Miss Merle E. Scott
Supervisor

Miss Bessie M. Cox
Supervisor

4-H Instructors Of Lenoir County

Mrs. V. B. Bynum
Home Demonstration
Agent

Mr. Chester
Stocks
Asst. Farm Agent

Mr. W. N. Payton, Farm Agent

Pictured above are the Agricultural Extension Agents of Lenoir County, who work with Savannah School students in organized 4-H Clubs within the schools, as well as in the various communities.

During the year there were four 4-H Clubs with a membership of 541. There were three district and two state winners from this group in 1962.

Faculty

Faculty

Mathematics And Science Teachers

Mr. H. Carraway, D. H. Horton and J. R. Ford

Realizing that Science and Mathematics have presented many challenges from the period of Aristotle to this present day and that the two fields are growing in importance every day, the science and mathematics teachers at Savannah High School are corroborating on the new approaches of modern mathematics and sciences through a media of research and problem-solving. Each year these teachers attempt to approach their subjects from a modern standpoint. In mathematics special emphasis is laid on formulas, equations, mathematical graphs, dependence, algebraic computations and trigonometric functions. The science classes are taught more of the research and of the knowledge hoped to be gained from its scientific approach or research.

Faculty

Home Economics and Agriculture Teachers

Mr. J. E. Ormond
Voc. Agriculture

"Consideration is the soil in which wisdom may be expected to grow and strength is given to every upspringing plant of duty," says Mr. J. E. Ormond.

Mrs. E. E. Berry & Mr. Lester Moore
(Voc. Home Ec.) (Voc. Agriculture)

Faculty

"Since our minds are somewhat like Parachutes and they function only when open, let us best keep them alert through English," quotes Mrs. S.L. Flanagan.

Mrs. Sara L. Flanagan
English

Romance Language
Teachers

Language Arts, Romance Languages And Social Science Departments

Mr. J. H. Jones
Civics, World Hist., U. S. History

Mrs. B. W. Dixon
Sociology, Economics and U.S. History

Mrs. H. K. Isler
World History and Geography

Faculty

Mrs. V. C. Miller

Commercial Educ.

Guidance

Our successful Guidance Program has been centered around these three Guidance Counselors, who feel that if students have the ambition to achieve, they will become something better than what they are. They have availed themselves at all times in assisting students in preparation of schedules, dissemination of scholarship information, administering various testing programs and the aiding in job placement for students.

Mrs. V. C. Miller
Mrs. E. E. Berry
Mrs. S. G. Miller

Faculty

Music Department

"Music Hath Charm to Soothe the Savage Beast"

Mrs. Earlene W. Coward,
Band

Miss Margarella Bridgers,
Glee Club and Public School Music

Driver Education Instructor

Mr. L. E. Lewis

Faculty

Physical Education Dept.

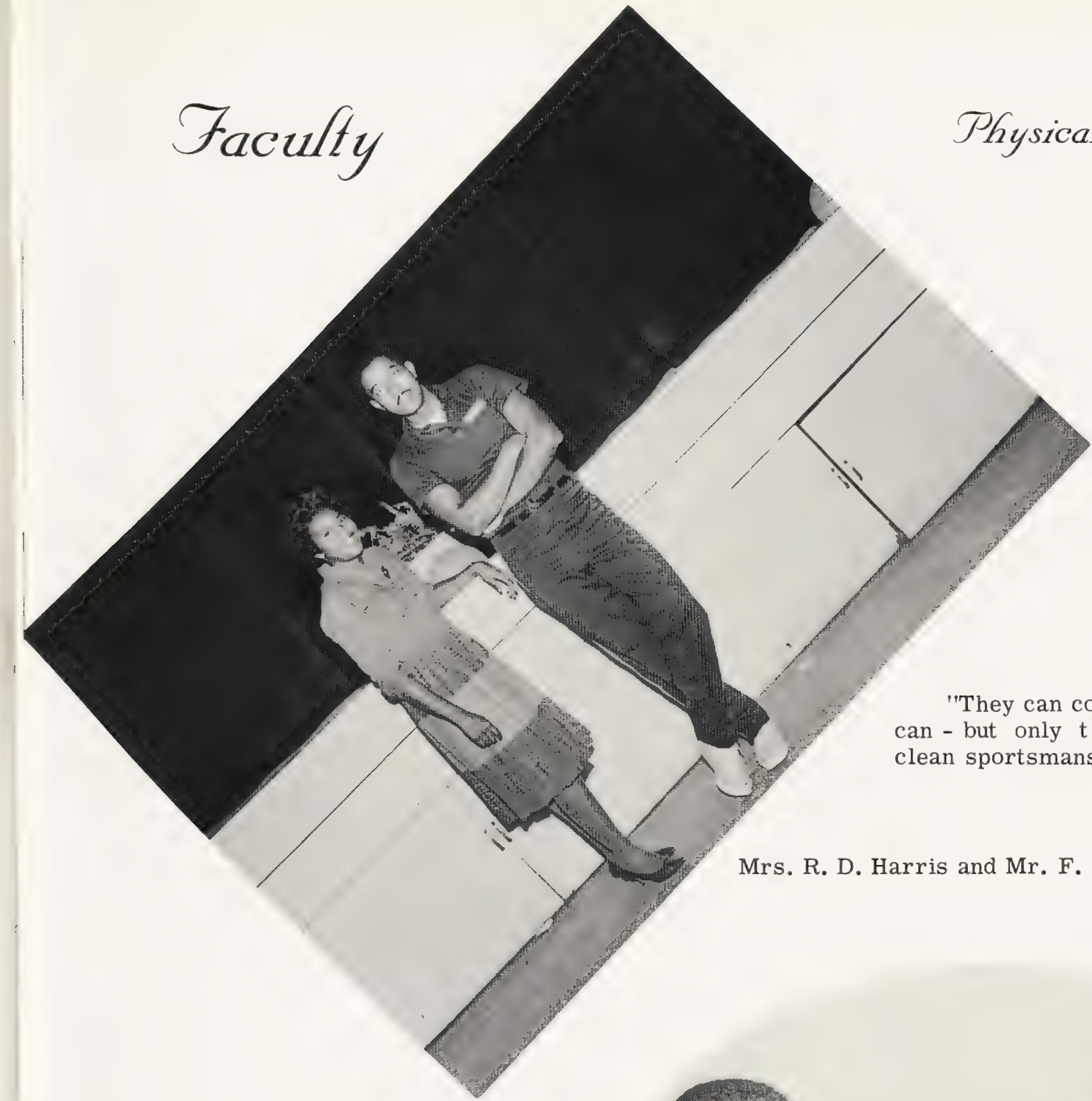

"They can conquer who believe they can - but only through fair play and clean sportsmanship."

Mrs. R. D. Harris and Mr. F. E. Taylor

Mr. J. H. Bennett
Mrs. R.D. Harris
Mr. J.A. Smith

Eighth Grade Teachers

"Faithfully, we've toiled and striven, pressing on with higher aim,
Gravely vying with each other, emulating men of fame."

Faculty

Miss L.B. Davis
Mr. Harold Davis
Mrs. E.D. McDowell

Seventh Grade Teachers

"The harder the toil - the more glorious the triumph"

Grammar

Mrs. A.Z. Wooten
Mrs. M.W. Washington
Mrs. G.G. Alston

Sixth Grade Teachers

"Books" are great things, wonderful things, the crystallized thoughts of master minds, that once poured forth from the living soul in words of fire and force, and that still communicate their messages to the world long after the minds which formulated them have ceased to think at all of the thoughts of this world.

Faculty

Mrs. H.J. Smith
Mrs. L.M. Patterson
Mrs. H.W. Loftin
Mrs. H.G. Russell

Fifth Grade Teachers

"Look not mournfully into the Past, It comes not back again. Wisely improve the Present . . Longfellow.

Grade Department

Mrs. H.L. Brown
Mrs. A.D. Sanders
Mrs. D.M. Perry
Mrs. H.M. Shepherd

Fourth Grade Teachers

"The face of labor has looked hard, harsh and repellent to many, but behind it shines the face of victory for which one longs."

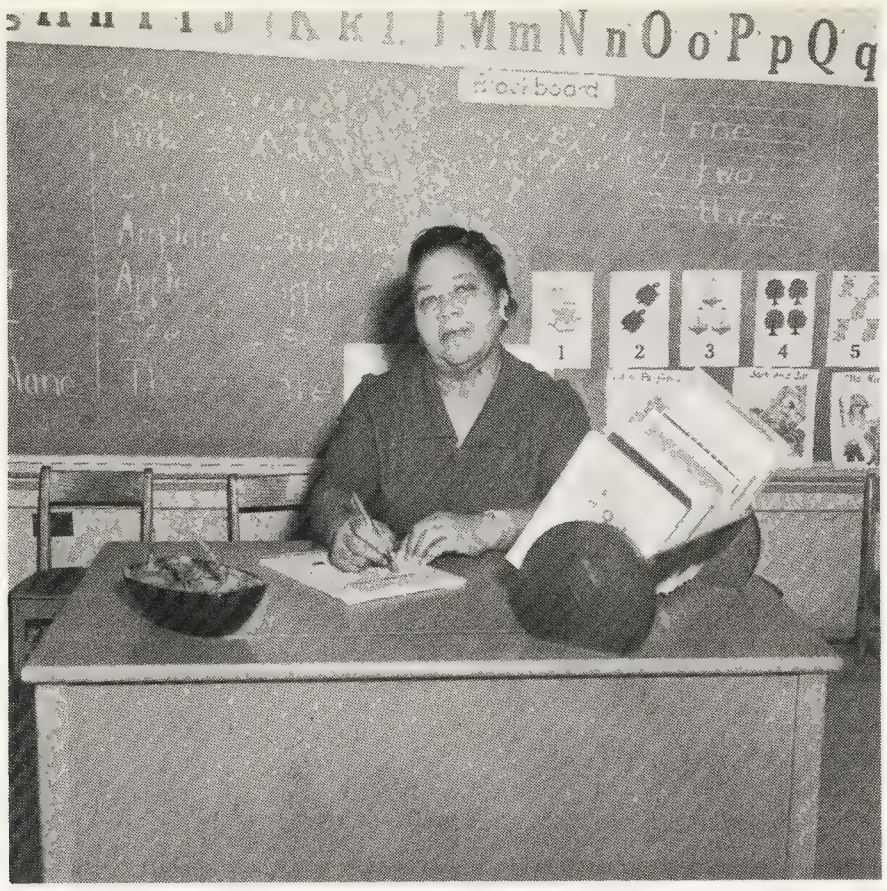

Mrs. A. G. Pearson, Chairman
First Grade

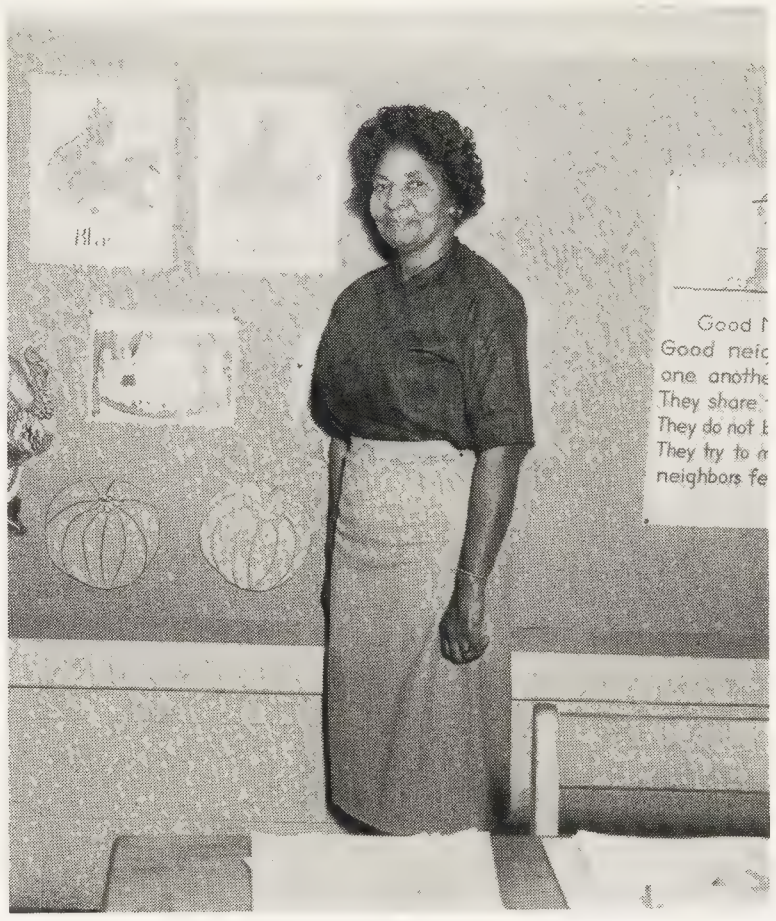

Mrs. E. L. Moore, Chairman
Second Grade

"It is not so much the work we accomplish, be it small or great, that counts in us as good or evil, but rather the motive of the heart that prompts the action, the thought of which the deed was born."

Primary

Mrs. C.E. Moseley
Mrs. S. Langston Dawson
Mrs. M. M. Edwards
Mrs. K. B. Jones
Mrs. E.L. Woods

Faculty

Faculty

Department

Mrs. Z. P. King
Mrs. R. L. Stanley
Mrs. K. D. Duggins
Mrs. H. B. Maye
Miss D. E. Powell

Mrs. D. B. Holley
Chairman, Third Grade

"I hold it true that thoughts are things,
Endowed with being, breath and wings,
And that we send them forth to fill
The world with good results or ill."

Our Cafeteria Personnel

Mrs. Nancy Sutton, Miss Ethel Frizzell, Mrs. Annie Sutton

Students Line Up for Lunch

Lunch Hour

Mrs. Essie M. Sutton

For many years our cafeteria has been one of our most considerate facilities of this educational institution, and who has made it more considerable than Mrs. Essie Sutton and other cafeteria personnel.

To them goes our most profound and genuine sincerity.

We, as students and faculty members, wish to thank them for being so loyal and faithful in cooperating with us to help make this 1962-63 school term a booming success.

Our Custodians

Mr. James C. Farrow

Mr. Farrow Keeps Busy At
His Daily Chores.

Mrs. Doris Farrow, Mrs. Sarah Moore and Mrs. Minnie S. King

Student Council

Student Council Officers

Student Council Vice President and President Talking Matters Over.

To perpetuate the ideal of self-direction in molding the life of the students at Savannah High School, the Student Council and its auxiliaries attempt to give the student body freedom to enjoy the rights and privileges which have been granted to the students in order that they may wholly enjoy the democratic atmosphere which exists at Savannah.

The Student Council is composed of students elected by their respective classes. The working part of this complex organization is seen in its accomplishments.

The Student Council is working industriously toward publishing Savannah's first printed handbook.

Delegates from Savannah attended the State Convention held at Hillside High School, Durham, N. C. The Student Council also aided in fostering the improvement of the school's lunchroom program. Mrs. Bertha W. Dixon is our inspiring Counselor.

(RIGHT TO LEFT) Velma Sherrod, President; Thelma Barnes, Vice President; Alvin McNeal, Treasurer; Nettie Dixon, Secretary; Dorothy Isler, Assistant Secretary.

Senior Class

Officers

As our last chapter is closed on our high school career, we hope to glance back over the years spent at Savannah and truthfully say we have benefited from all our experiences.

We know that whatever we have accomplished here is merely a twig in the forest of life. We can only hope that our experiences at Savannah will help us to successfully traverse that forest. Nevertheless, high school has not answered all of our questions, it has only presented us with a little slice of life. We are still proud because we have come a long way down the road of study and understanding. We realize that a still greater challenge remains ahead. For some, this year will mean an end to our formal education; but for others, this milestone will open new avenues of study.

When "Finis" is written to our years of sorrows and joys-triumphs and hardships, we believe that within our hearts we have the power to uphold and foster the beliefs and ideals that have been instilled in us here at "dear ole Savannah."

Addie Mae Farrow '63

Addie M. Farrow
Literary Editor

Seniors' Hall Of Fame

MOST COURTEOUS

MOST RESERVED

MOST ATTRACTIVE

FRIENDLIEST

MOST INTELLECTUAL

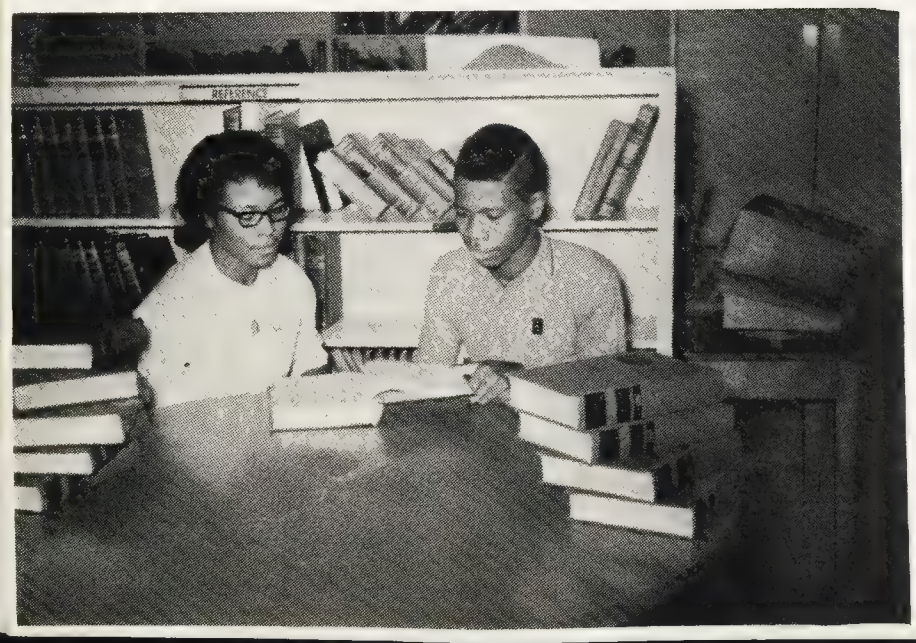

MOST POPULAR

Seniors Of 1963

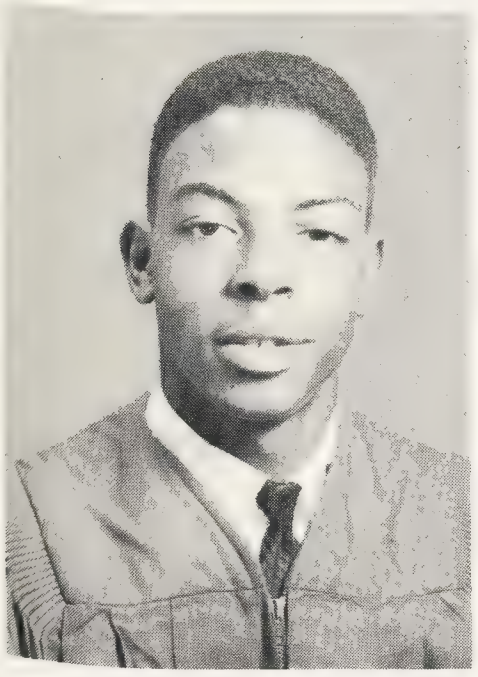

JAMES EARL ARNOLD

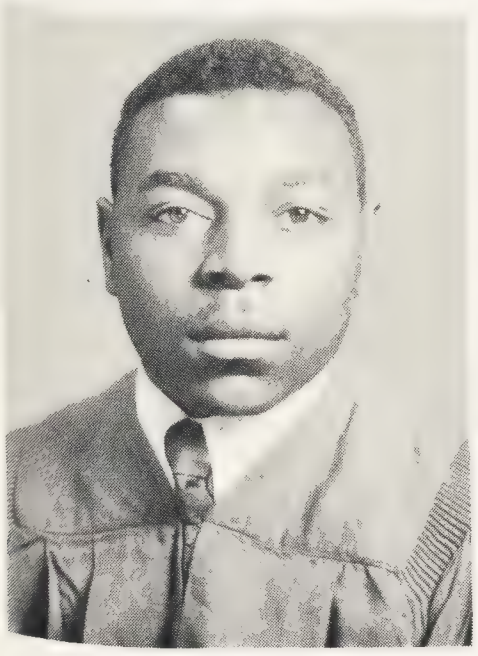

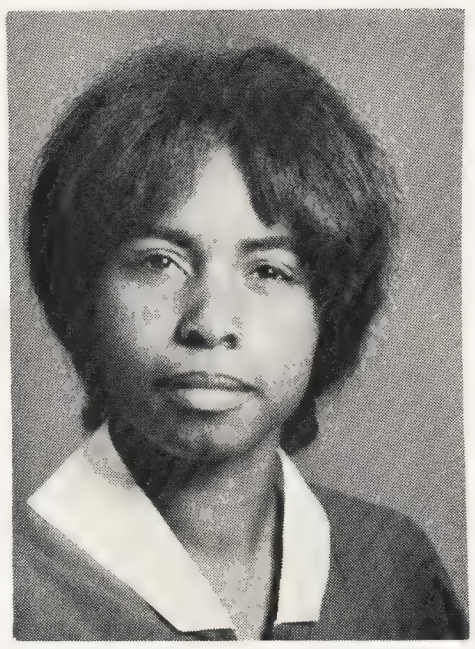

ROBERT LEE ADAMS

SHEILA A. BAKER

THELMA LEE BARNES

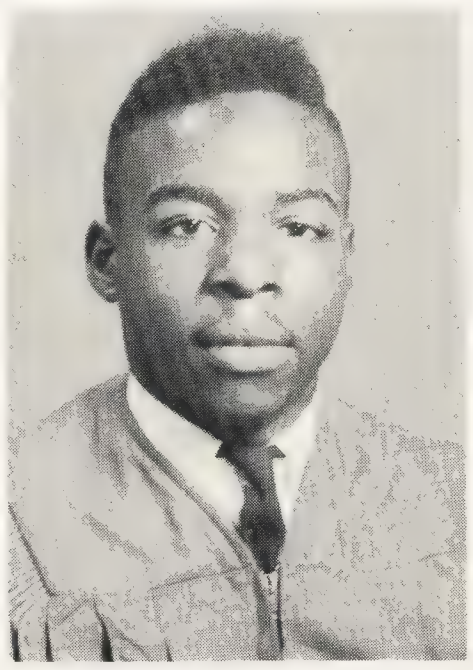

MARY JEAN BECTON

RANDOLPH A. BERRY

MARY E. BREWER

DORIS R. CANNON

PAULINE CHAPMAN

MARY ETHEL COWARD

Seniors' Hall Of Fame

NEATEST

CLASS CLOWNS

CLASS BOSSES

MOST STUDIOUS

CLASS GRUMBLERS

MOST VERSATILE

Seniors Of 1963

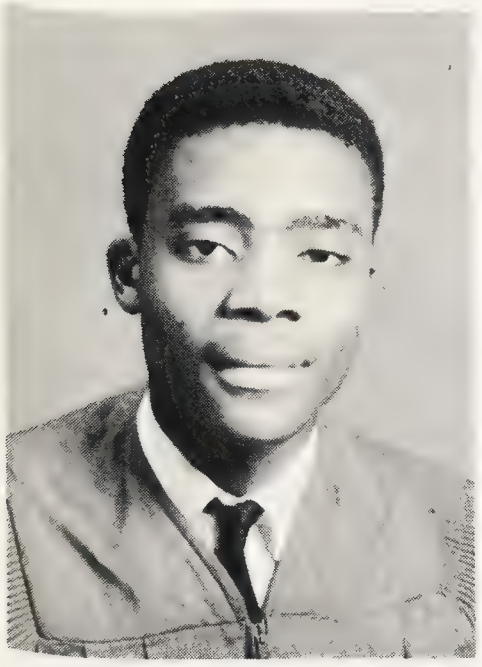

EDWARD E. DAUGHETY

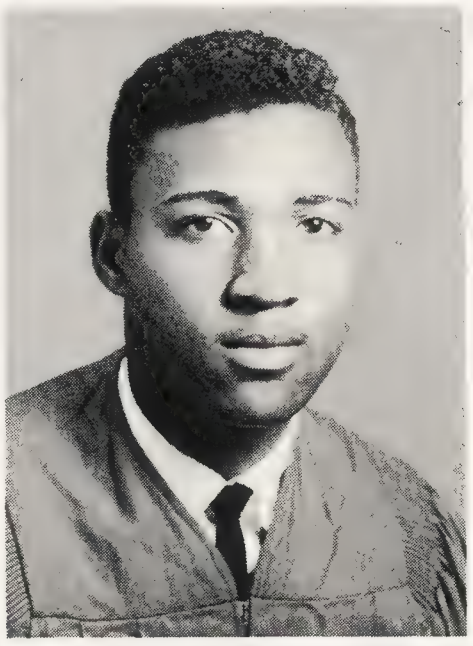

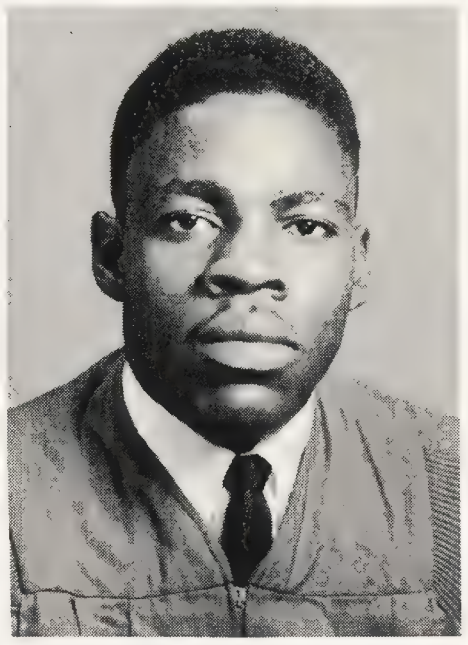

SARAH ALICE DAUGHETY

WILBERT LEE DAVIS

FRED T. DIXON

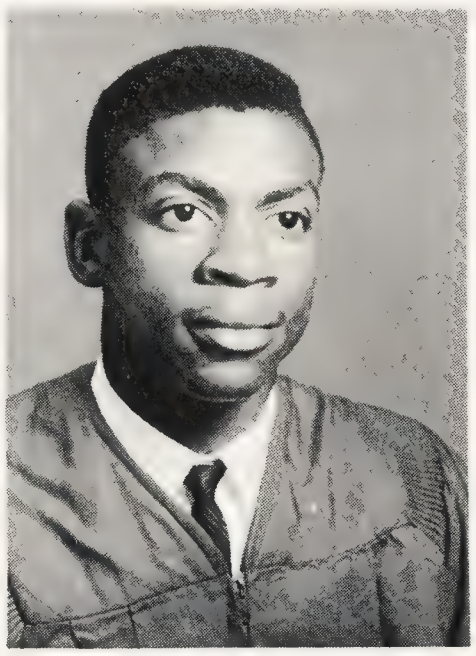

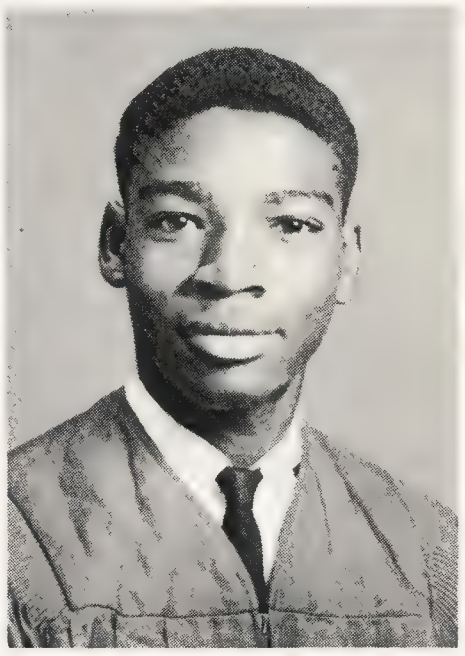

NETTIE JEAN DIXON

WILLIE C. DIXON

WILLIAM HENRY DOVE

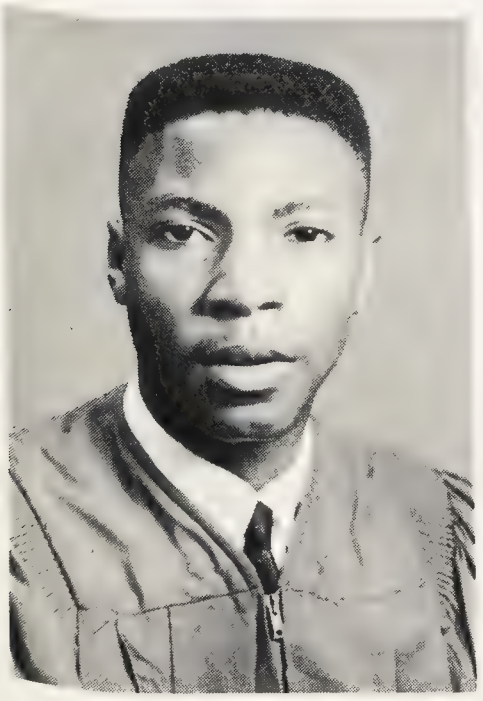

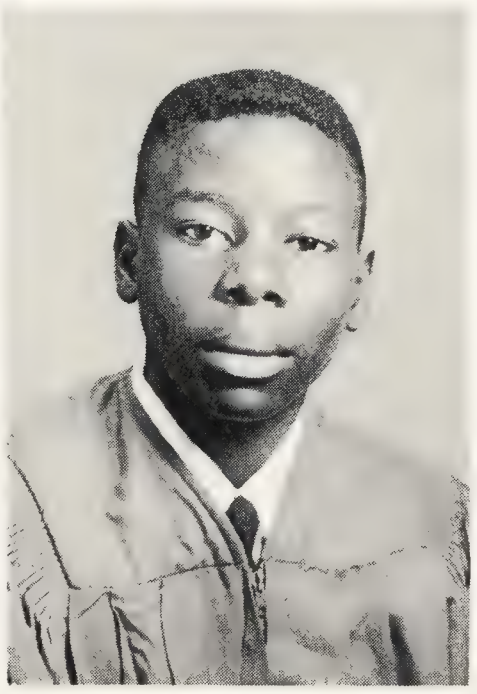

RALPH DELMON DUNN

WILLIAM DUNK

ANNIE LULA EDWARDS

Seniors' Hall Of Fame

BEST ALL-AROUND

BEST DANCERS

CLASS LOAFERS

MOST ROMANTIC

CUTEST

MOST ATHLETIC

Seniors Of 1963

ADDIE MAE FARROW

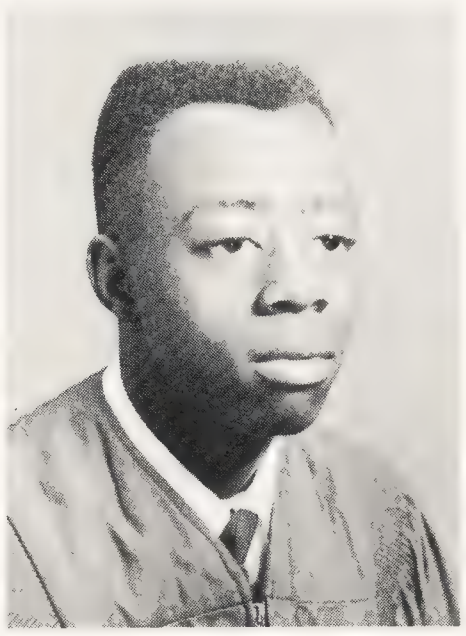

MATTIE B. FISHER

JAMES FLOWERS, JR.

BLANCHIE M. FRIZZELL

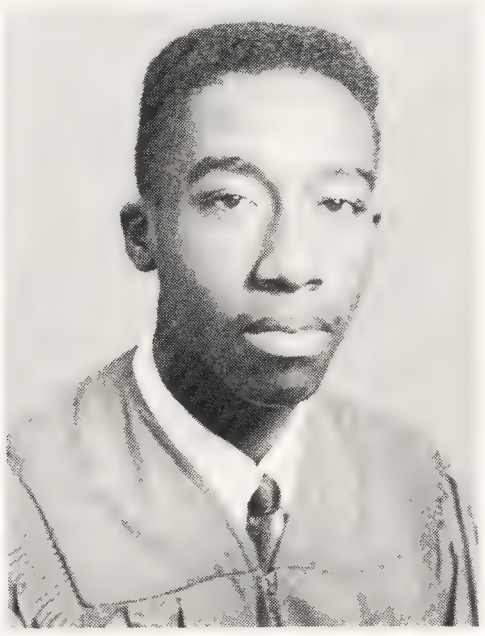

ELSIE H. GRAHAM

CAROLYN J. HAMM

CLIFTON HAM, JR.

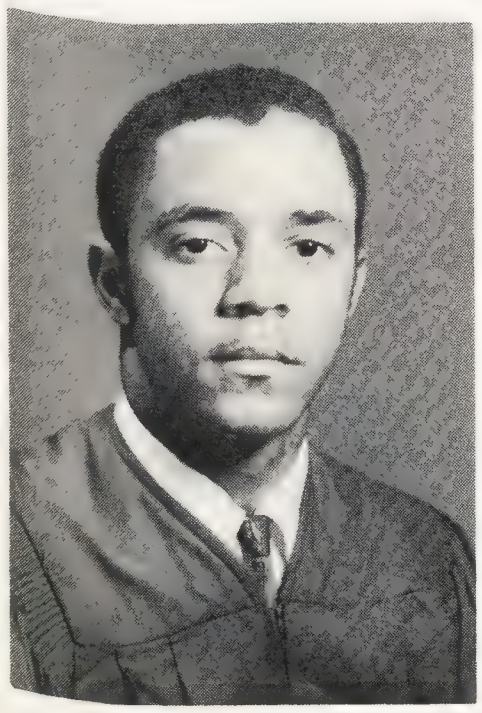

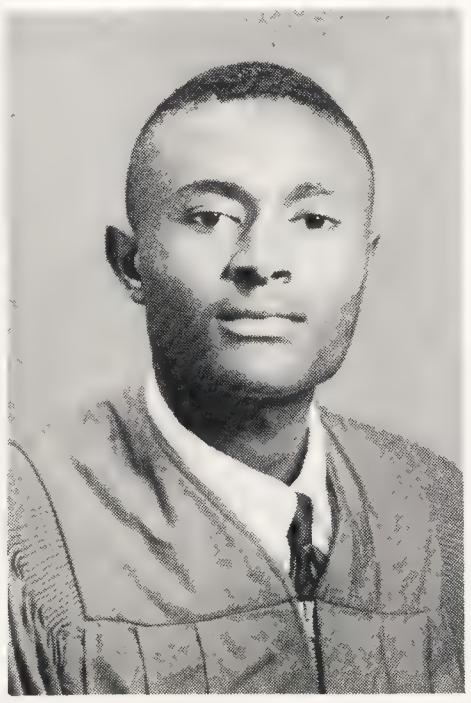

CLARENCE HAMMONDS

WILBERT HICKS

CAROLYN HOLMES

Seniors' Hall Of Fame

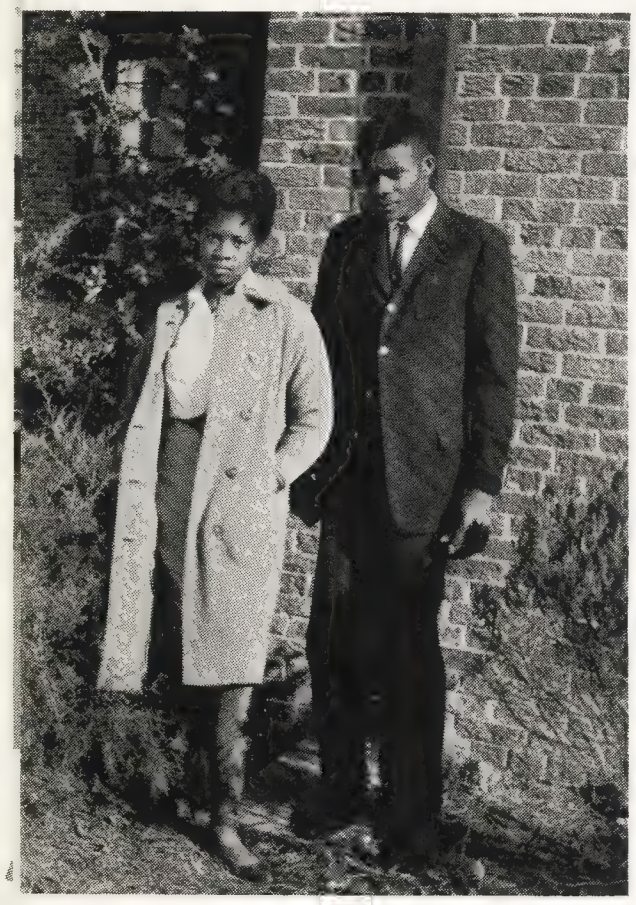

TALLEST

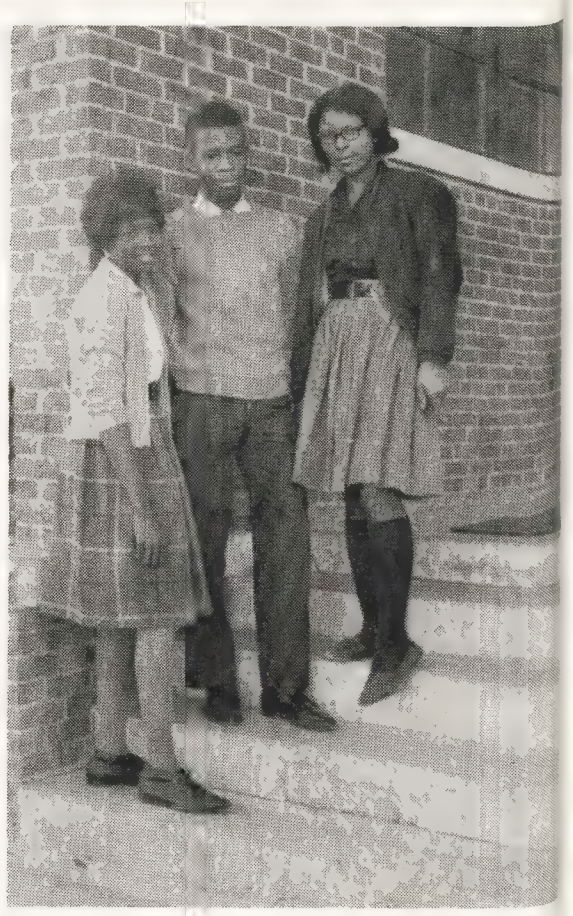

MOST LIKELY TO SUCCEED

BEST DRESSED

SHORTEST

LOUDEST

Seniors Of 1963

DOROTHY ISLER

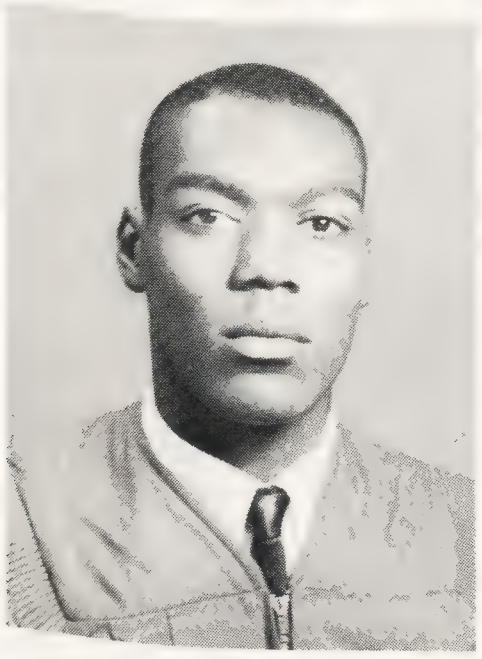

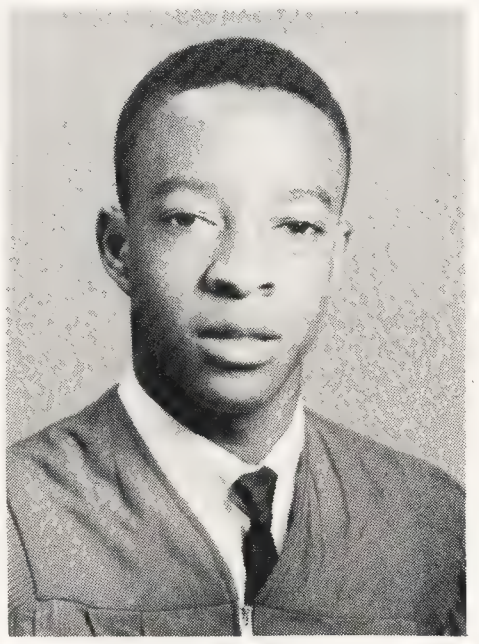

PAUL JENKINS

MELVIN JOYNER

CAROLYN KING

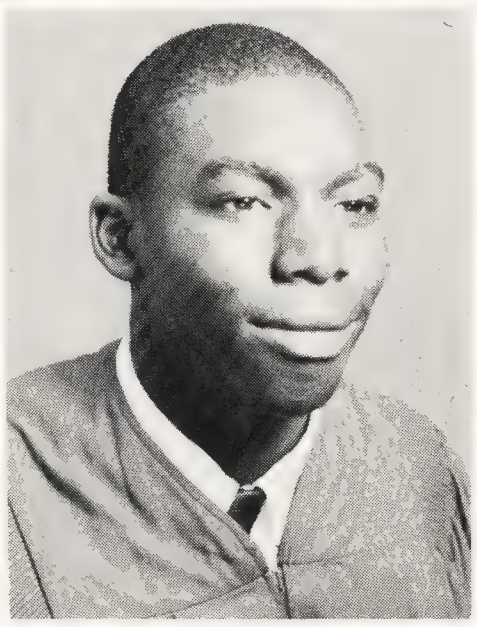

WILHELMENIA KING

SHERBIA J. KINSEY

JOHNNY REE KITTRELL

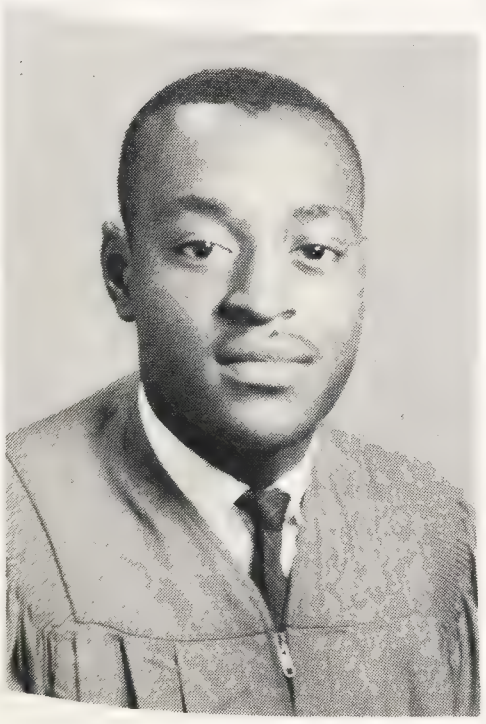

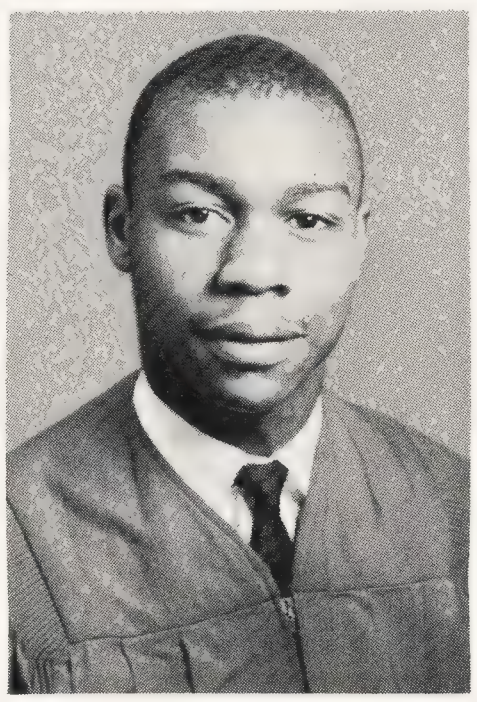

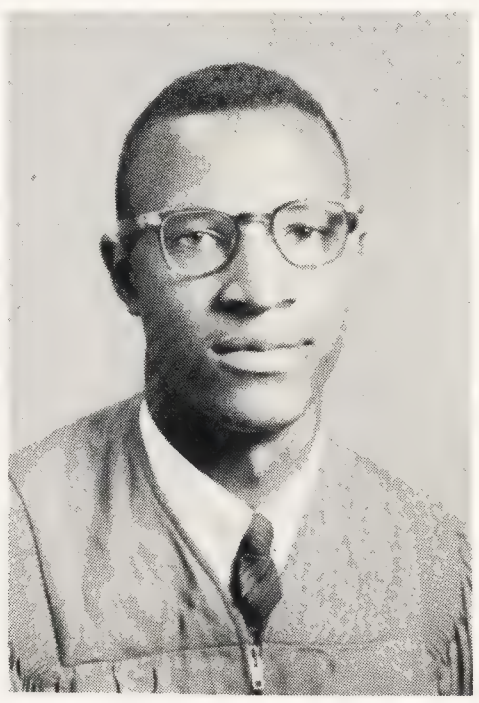

LINWOOD E. KOONCE

GEORGE KORNEGAY

ALBERT RAY LEE

Seniors' Hall Of Fame

DOROTHY JEAN ISLER
Savannah's Contestant
in the
"Miss Fashionetta
Style Show"

CAROLYN KING - Most
Outstanding Basket-
ball Player

BURELL MOORE
Chief Business Mgr.
1963 Eagle

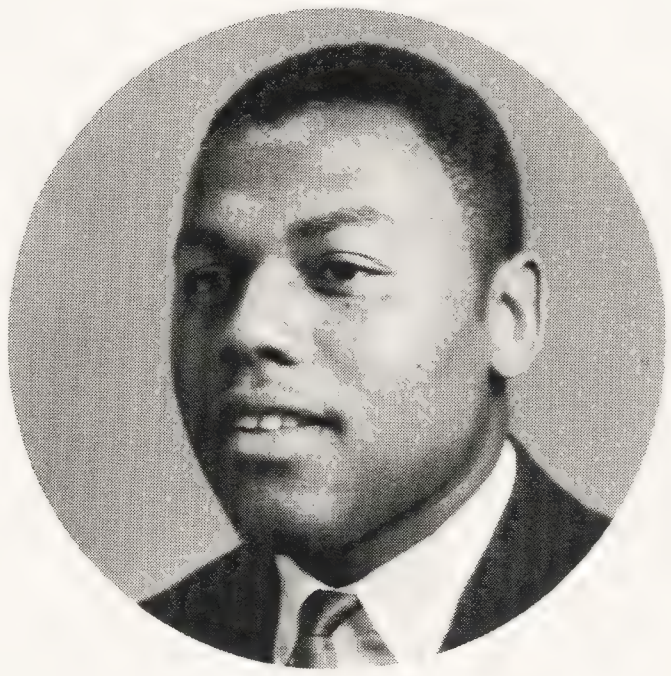

EVELYN SEARCY -
Noted for her Most
Dramatic Acting Ability

Seniors Of 1963

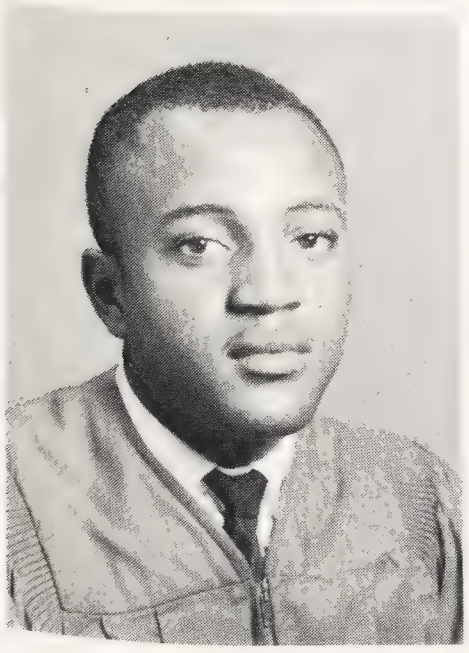

CHARLIE LARRY LOCUST

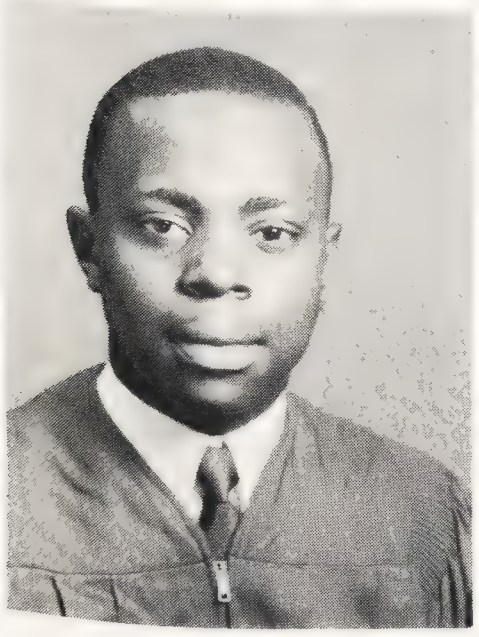

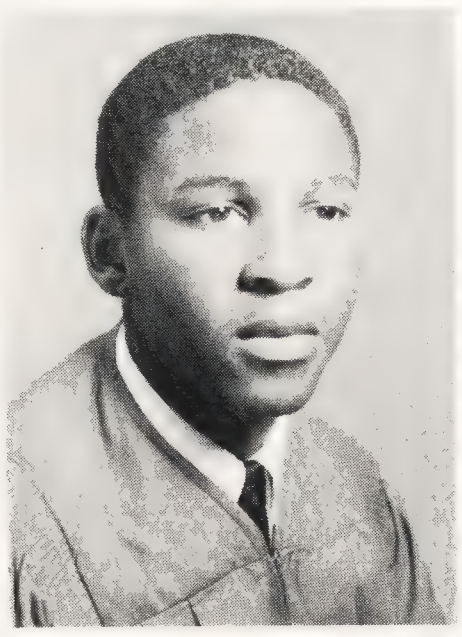

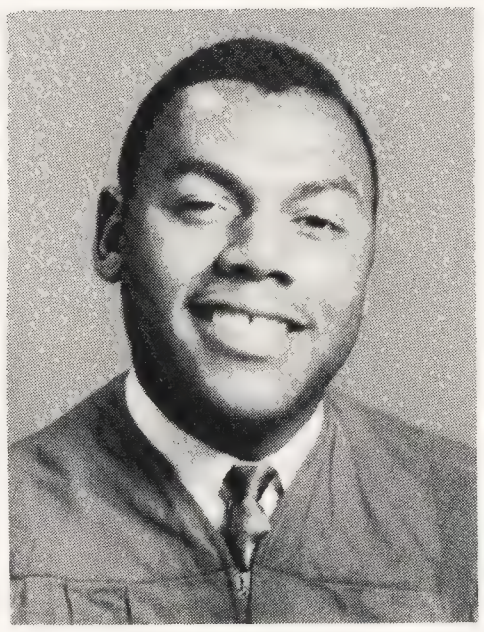

CURTIS RAY McLAWHORN

ALVIN RAY McNEAL

BURELL VANN MOORE

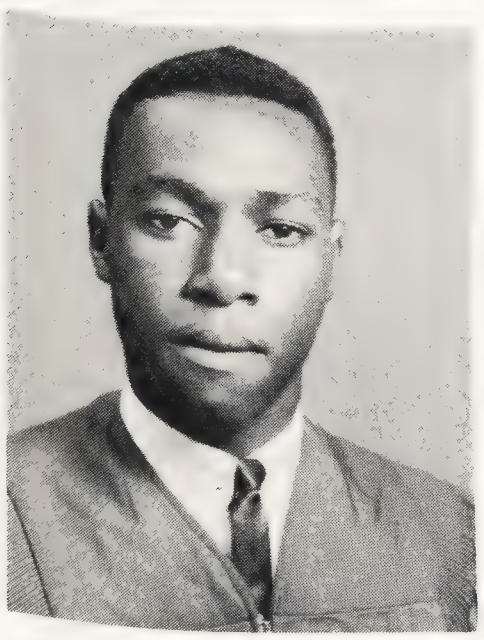

HARRY CLINTON MOORE

BEULAH M. PRIDGEN

FRANK POPE

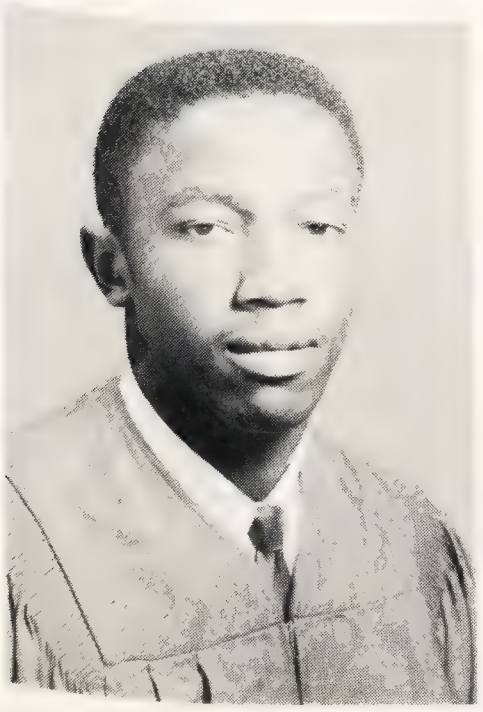

KARRY B. ROUSE

EVELYN SEARCY

VELMA R. SHERROD

Seniors' Hall Of Fame

Alvin McNeal, President of Student Body

Carol Williams, Savannah's Contestant for the Delta Sigma Theta Sorority.

Sarah Daughety is known for her charming voice on the Public Address System.

George Kornegay's great speed and co-ordination has made him stand out on the Varsity Basketball Team.

Seniors Of 1963

BARBARA ANN SKINNER

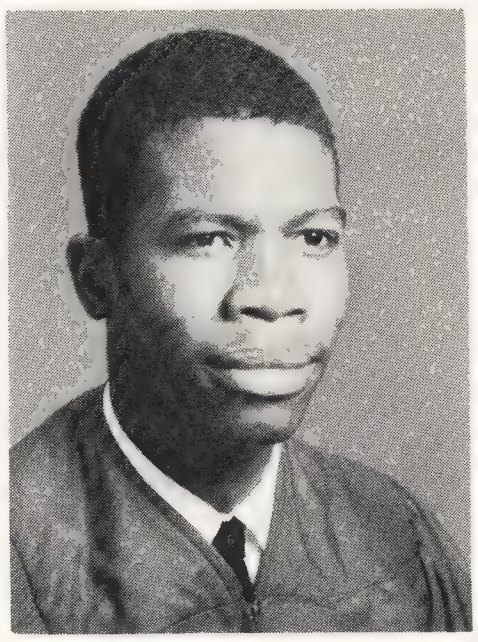

ANNIE LEE WILLIAMS

LOLA GARDENA SMITH

NATHANIEL SPEIGHT

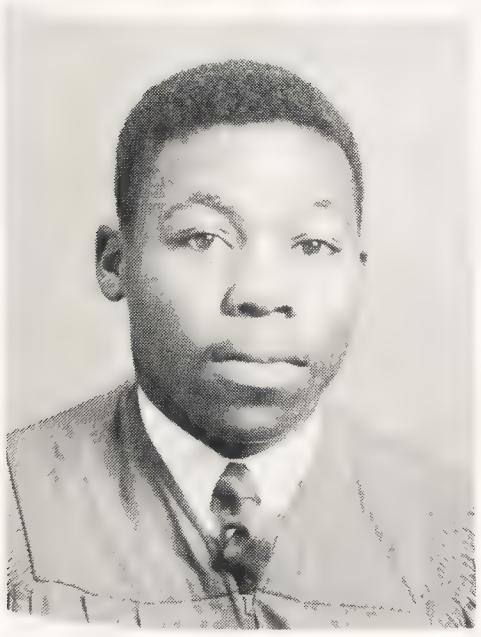

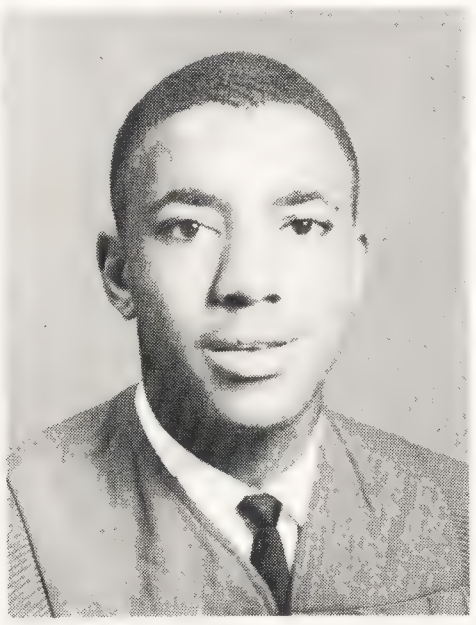

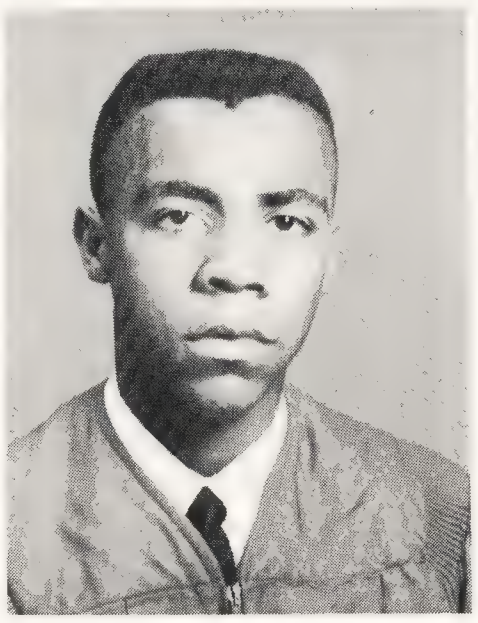

THEODORE STEVENS

WILLIE MELVIN SUTTON

JOE LOUIS WIGGINS

MELBA JEAN WILLIAMS

CAROL JEAN WILLIAMS

Seniors' Hall Of Fame

OUR MASCOTS: Brenda Coward and Lafayette Jones

PAULINE CHAPMAN,
"Miss Halloween"
and
"Miss Senior of 1963"

Nathaniel Speight is the Editor of the 1963 Eagle and the school's Newspaper.

1963 Seniors

JUNIOR CLASS OFFICERS
LEFT TO RIGHT - George Sherrod, President; Samuel King, Vice President; Alice Grady, Reporter; Marian Pugh, Recording Secretary; Burnestine McCoy, Treasurer; Thomasine Smith, Financial Secretary.

Juniors

After having had two years in which to become accustomed to high school, we are now looking forward to even more vital experiences as we continue to be a part of Savannah. We are now determined to reach our goal, that only a few short years ago, seemed at times dismal and uncertain.

There are many activities in high school that are filled with pleasure, but there are many tasks and responsibilities that require diligent work. At the present we know that the brilliant glitter of pleasure must be cut off by unceasing toil and persistent work. But, if we keep our heads high and maintain our interest, in the distance we shall gleam that one sparkle of light that will eventually become seniority.

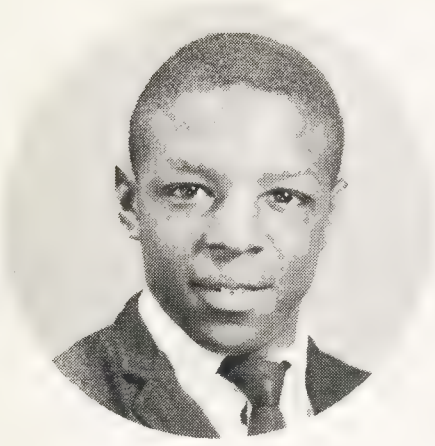

Linwood Adams

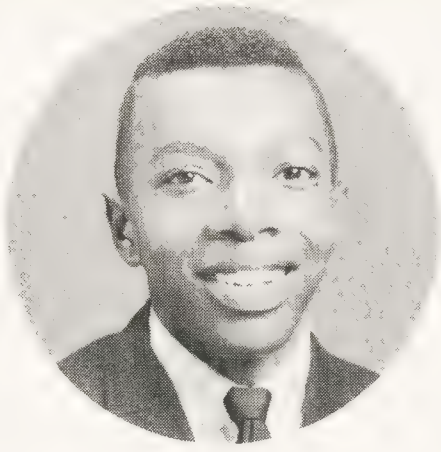

Bernard Aulton

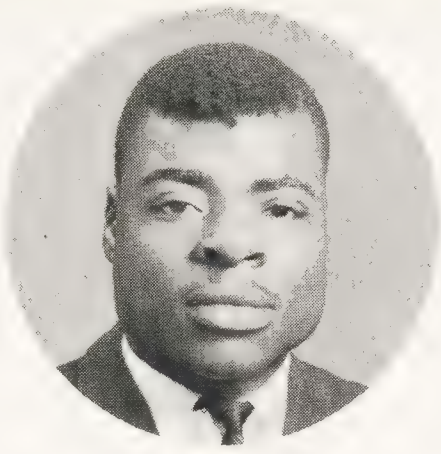

Fred Berry

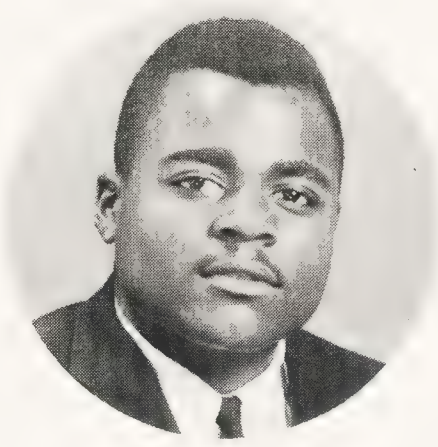

Linwood Berry

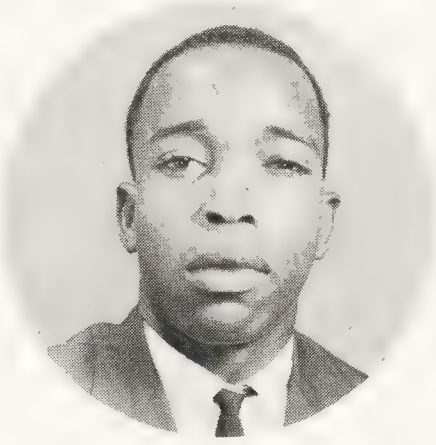

Fred Bouie

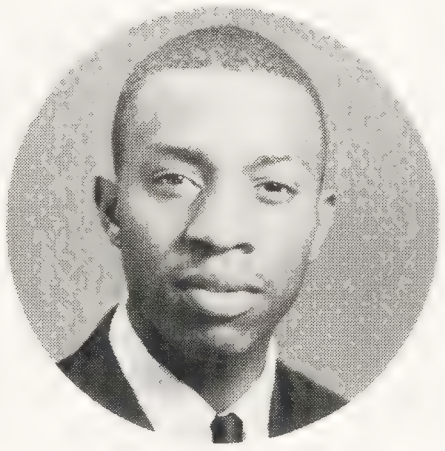

Frederick Boyd

The Junior Class Of 1963

Deloris Burney

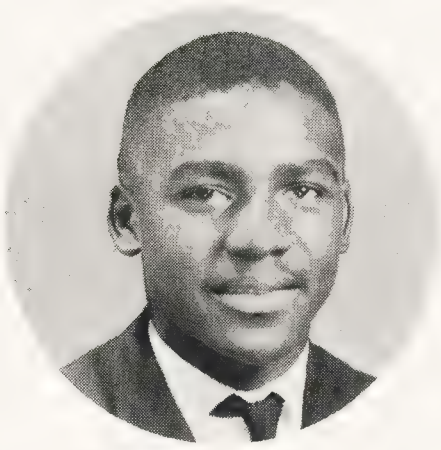

James Cannon

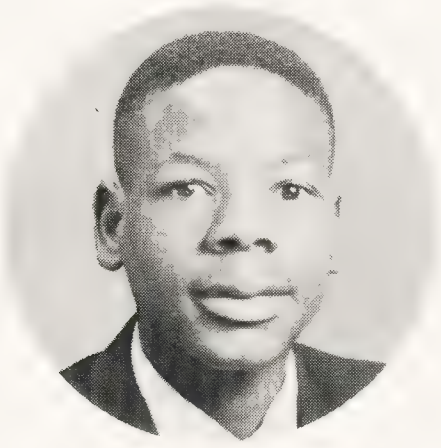

Linwood Clark

Linwood Cobb

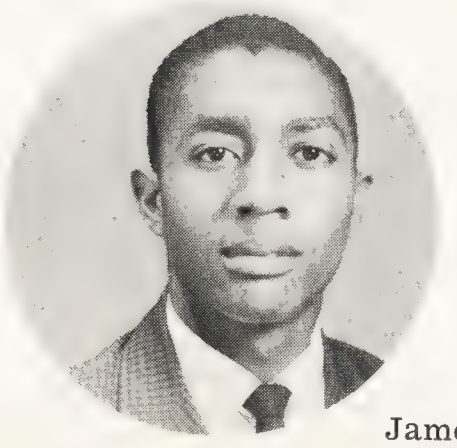

James Coples

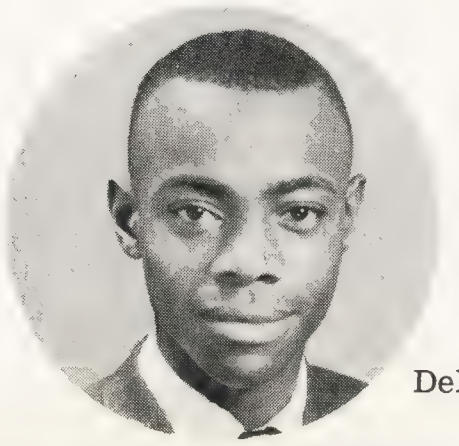

Delma Croom

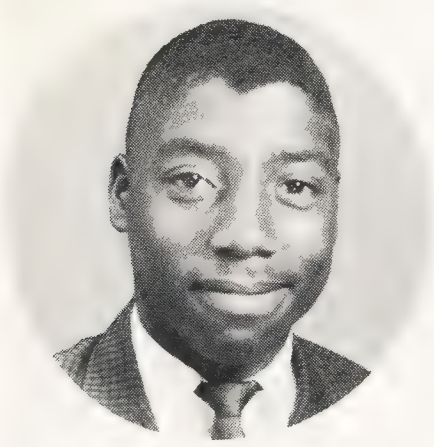

Bobby Davis

Connie Davis

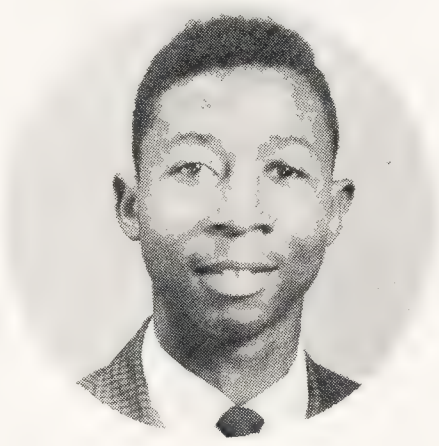

Elmer Davis

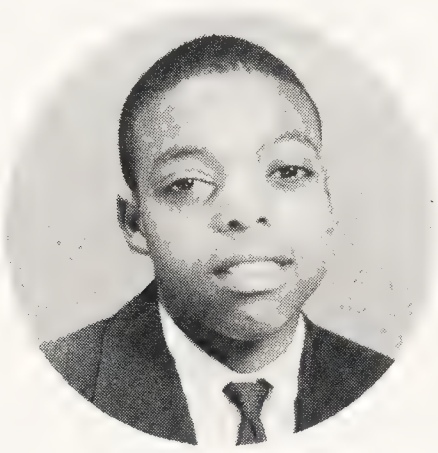

Hosea Davis

Betty Dixon

Patricia Dunn

The Junior Class Of 1963

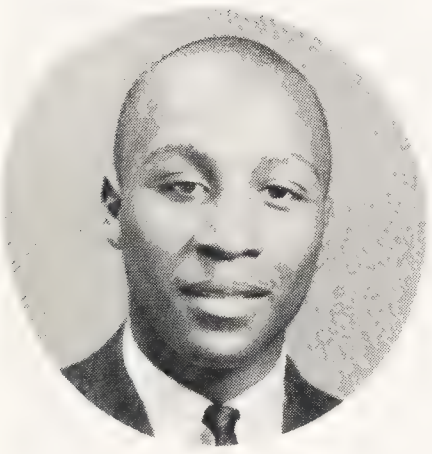

Donald Fikes

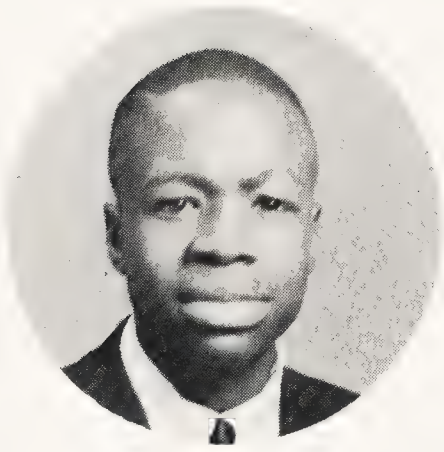

Archie Fisher

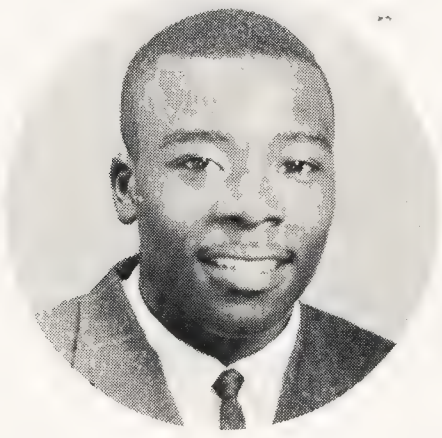

Henry Fisher

Eugene Freeman

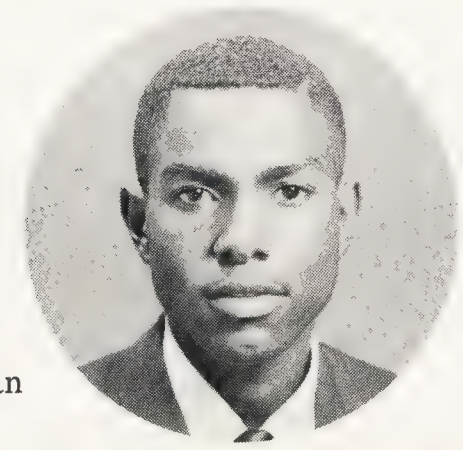

Robert Fuller

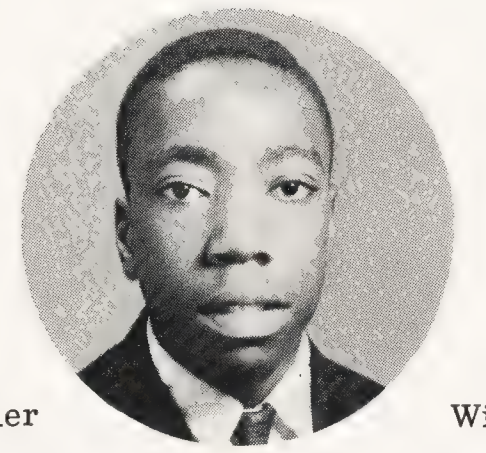

Willie Garner

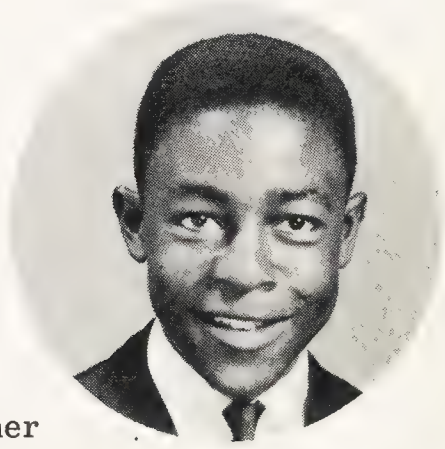

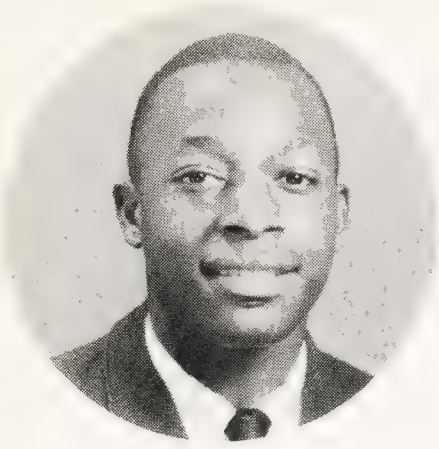

James Gilchrist

Alice Grady

Lena Grainger

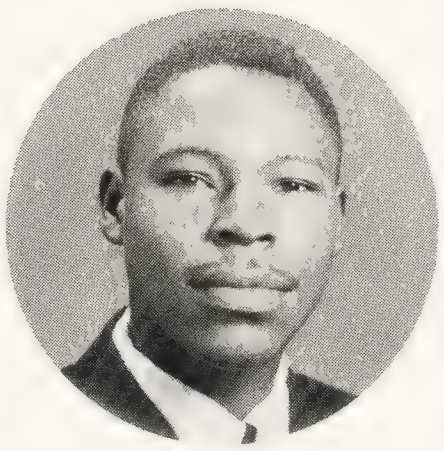

Franklin Grimes

Lena Ham

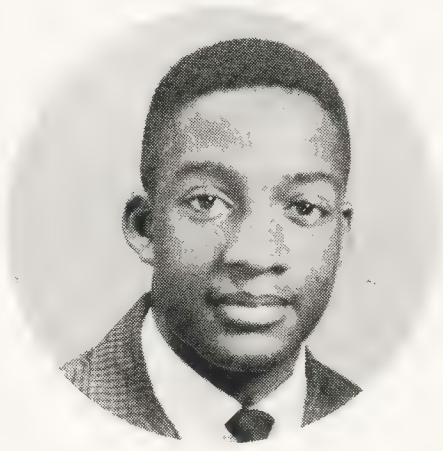

Ernest Harper

The Junior Class Of 1963

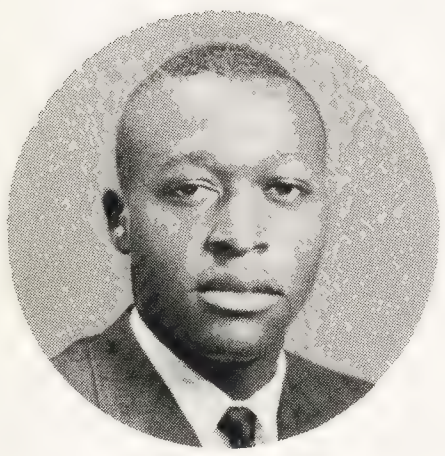

James Holmes

Caroline Hukins

James Ingram

Betty Jones

Ella Jones

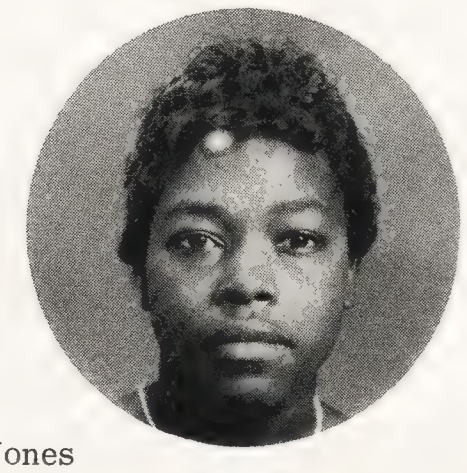

Erma Jones

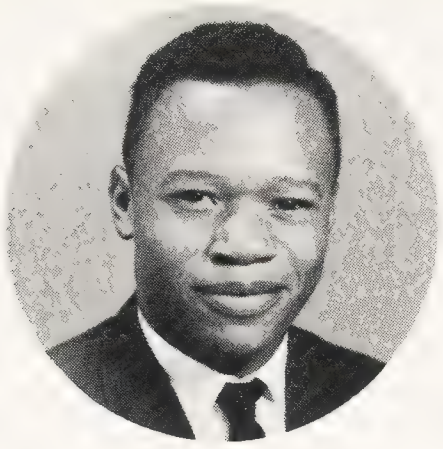

Samuel King

Gloria Lee

Linnie Lewis

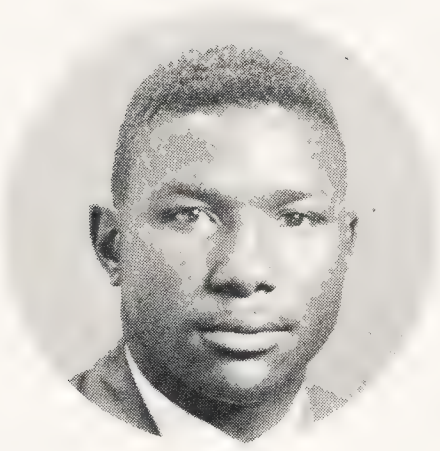

Milton Little

Burnestine McCoy

Robert McCoy

The Junior Class Of 1963

Margaret McLawhorn

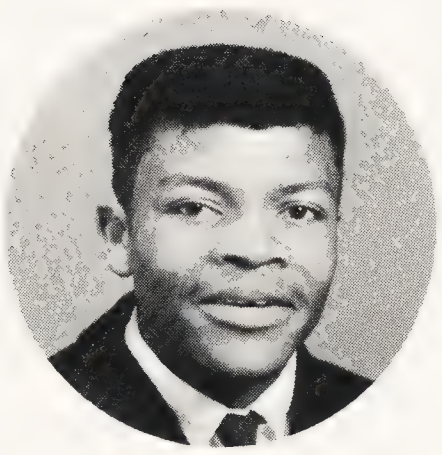

William Moore

Geraldine Nelson

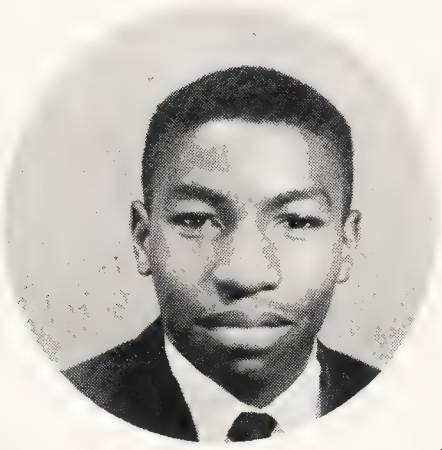

Herbert Pittman

Marian Pugh

Josephine Robertson

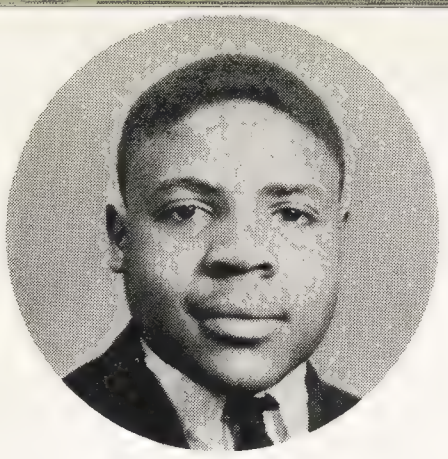

Linwood Rouse

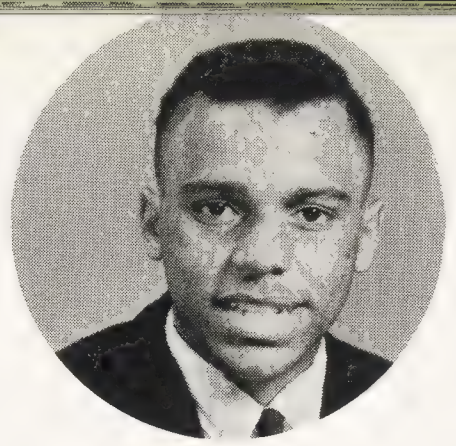

Linwood Russell

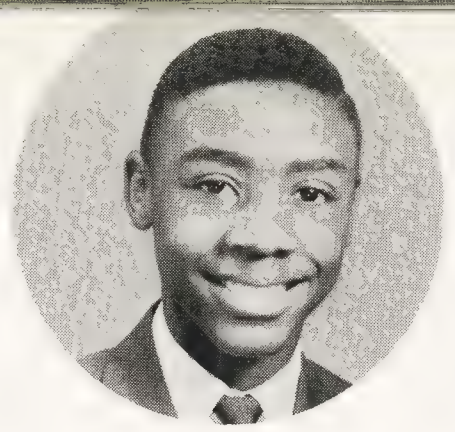

George Sherrod

Thomasine Smith

Velma Speight

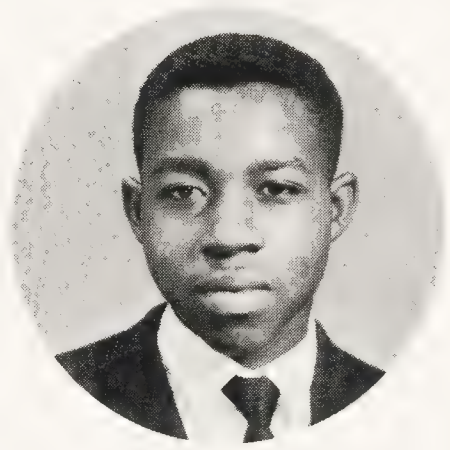

Pinkney Swinson

The Junior Class Of 1963

Ardalia Taylor

Lucille Thorbs

Alice Washington

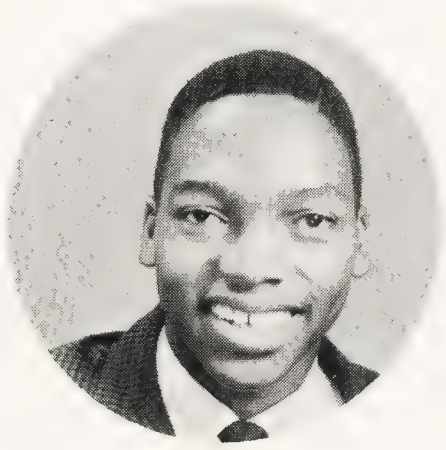

Leslie Williams

Maxcine West

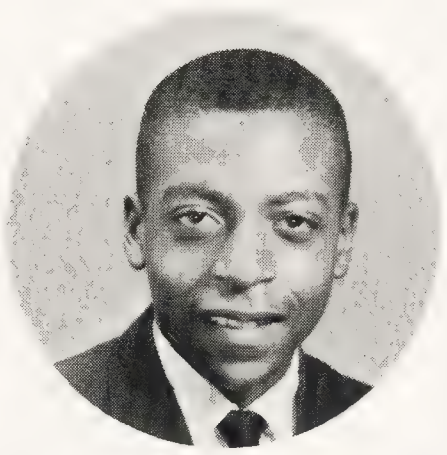

George Washington

Sophomore Class Officers

Left to Right, SITTING: Blendia Moore, Secretary; Mamie Hammonds, Executive Chairman; Carol Sutton, President; Edna Chapman, Assistant Executive Chairman; Atherlene McCotter, Secretary; Mattie Dunk, Treasurer; Emma Holmes, Assistant Secretary; Barbara Speight, Recording Sec.

STANDING: William Harper, Vice President; Jesse Dove, President; James Farrow, Treasurer; Albert Kennedy, Reporter.

Sophomores

Carrie Barnes

Ethel Brown

James Brown

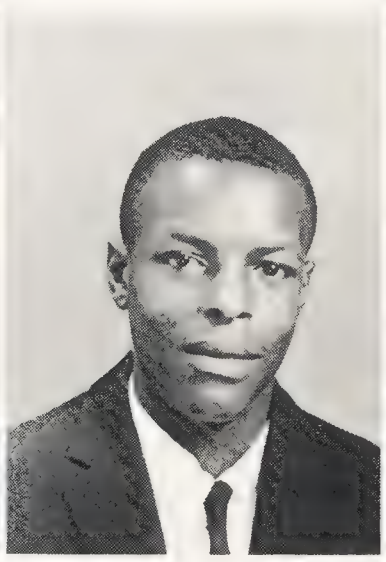

Edna Chapman

Yvonne Chapman

Clinton Cogdell

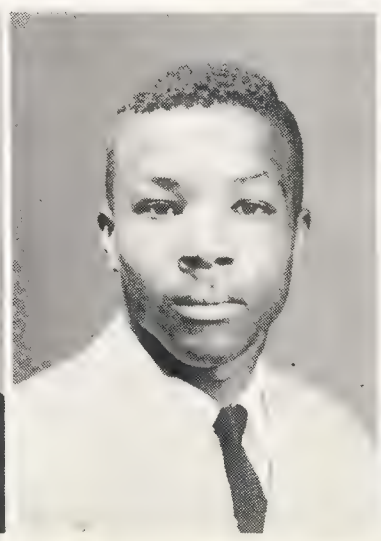

Robert Cogdell

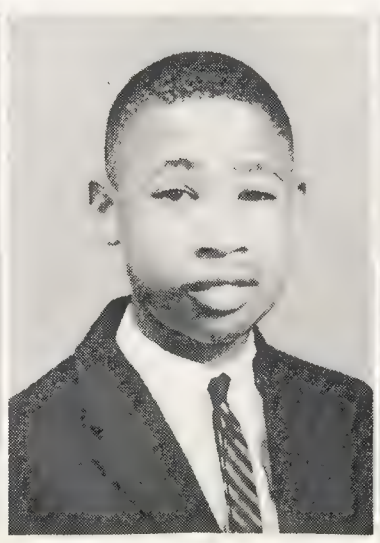

Joan Coward

Joseph Daughety

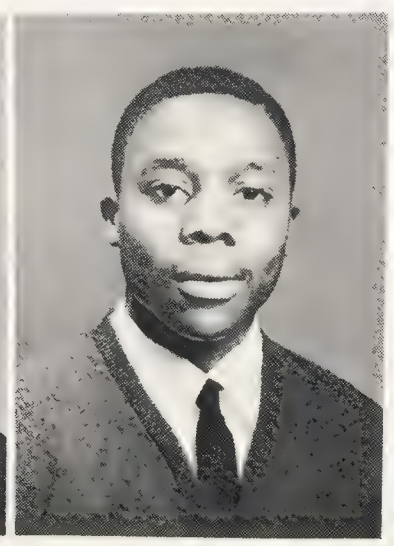

Sophomores

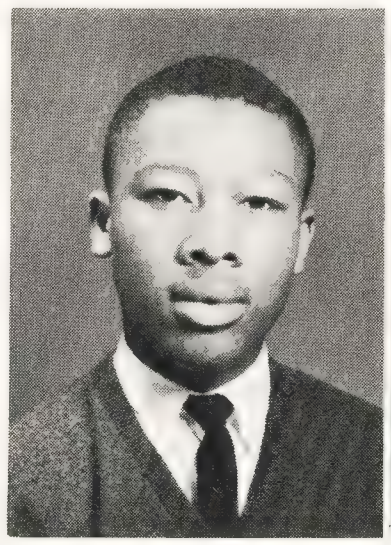
Alvin Dixon

Dorothy Dixon

Mabel Dixon

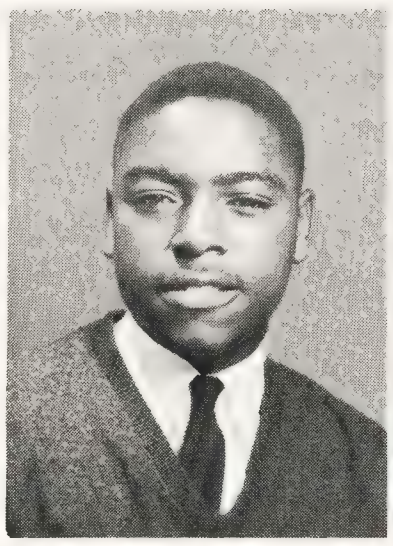
Jesse Dove

Laurine Dove

Mattie Dunk

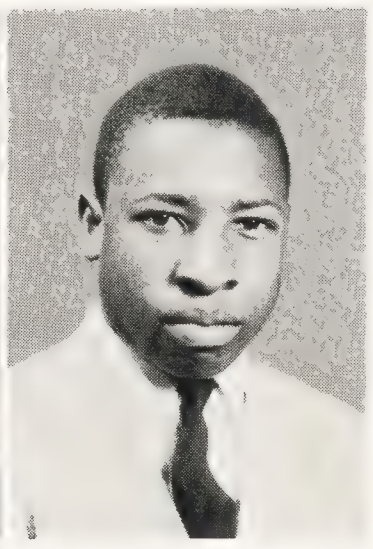
Silas Edwards

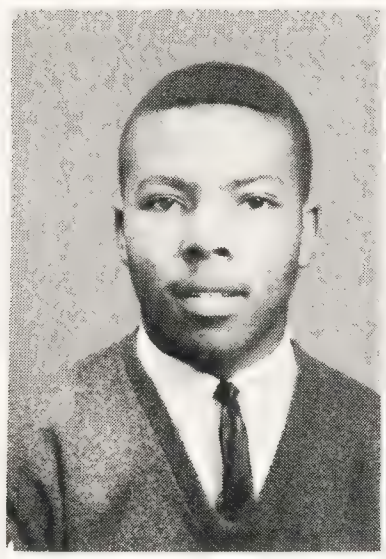
James Farrow

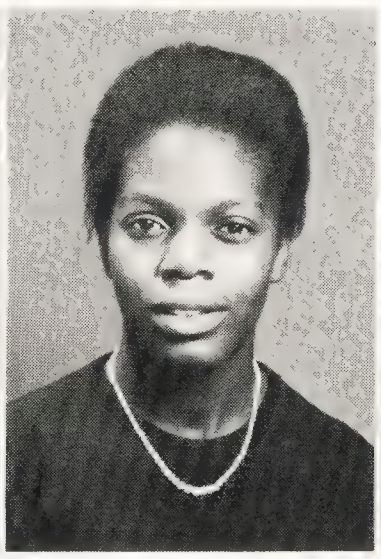
Edna Fisher

Mary Fisher

Dorothy Ham

Mamie Hammonds

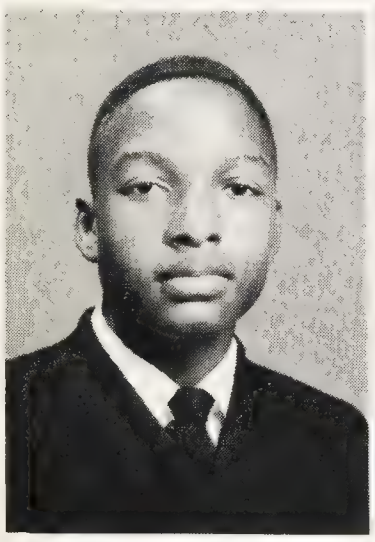
William Harper

Emma Holmes

Doris Jones

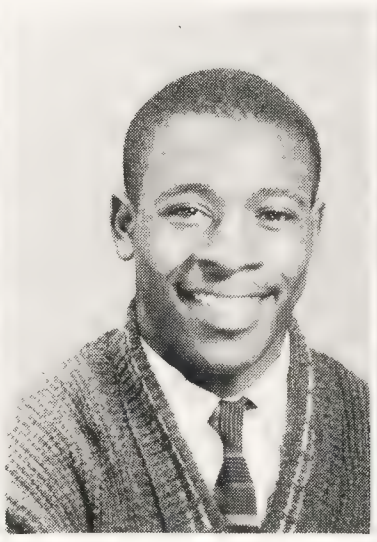
Johnnie Jones

Patricia Kearney

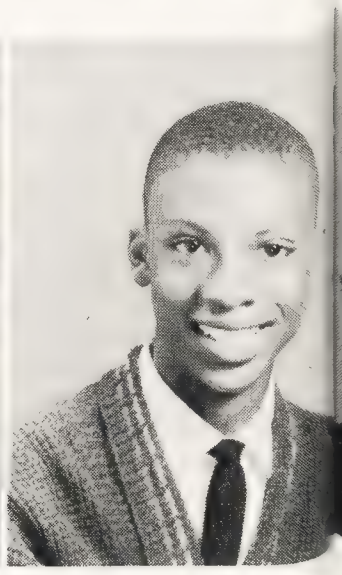
Albert Kennedy

Sophomores

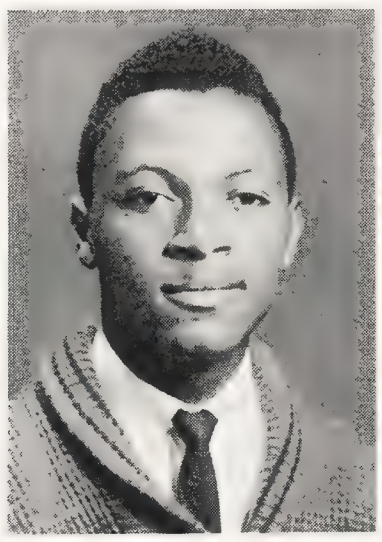
Curtis King

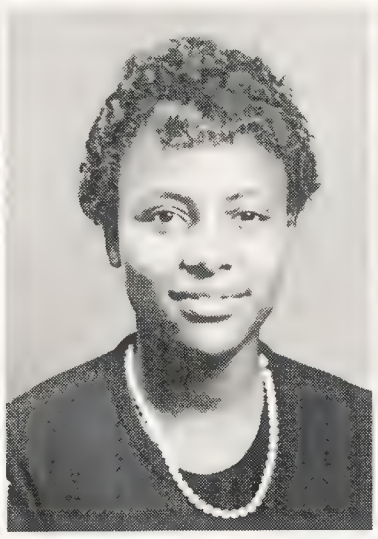
Sylverlean Kinsey

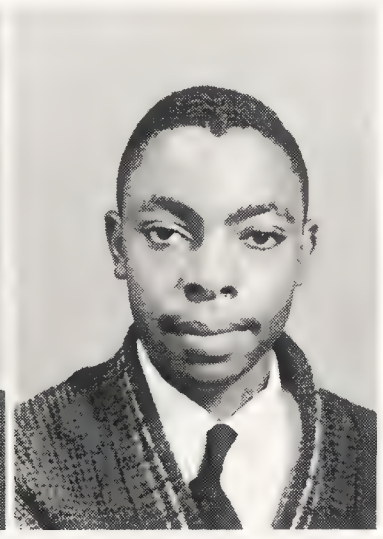
Charlie Koonce

Lois Koonce

Edna Lewis

Etta Lewis

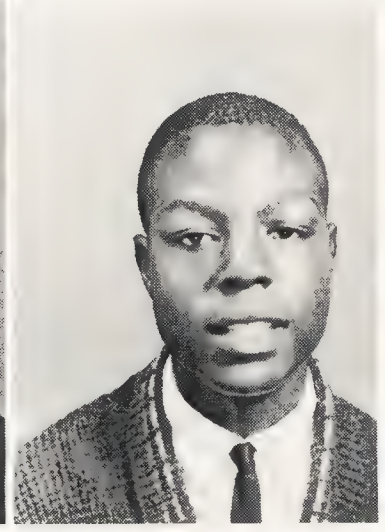
Herman Lynch

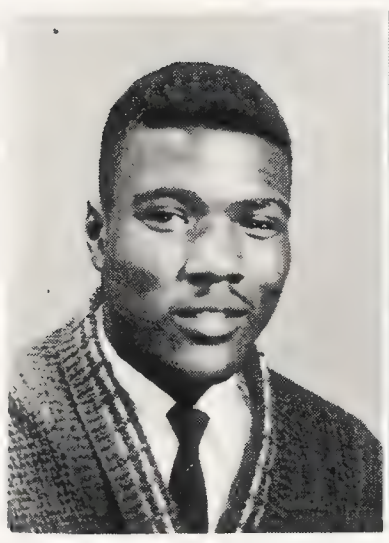
Willie Mewbern

Hilda Mumford

Blendia Moore

Dorothy Nelson

Atherlene McCotter

Frances Plymouth

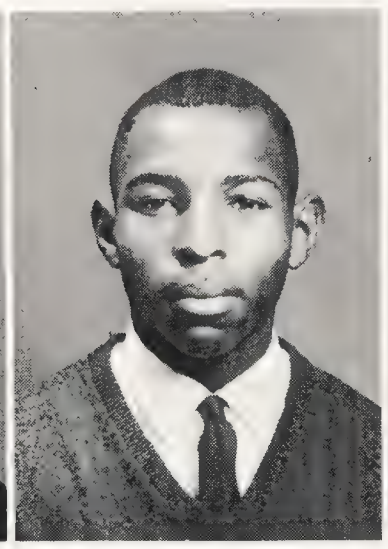
Floyd Pope

Emma Rhoe

Betty Rouse

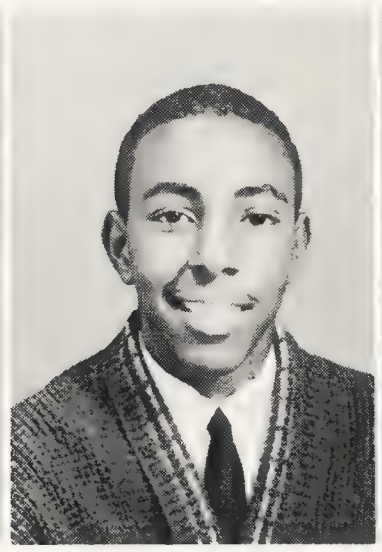
Paul Simmons

Etta Smith

Sophomores

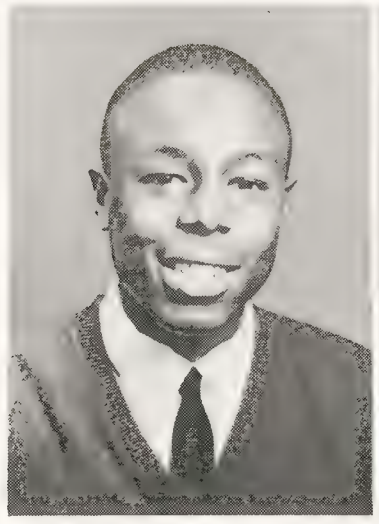
Kenneth Smith

Marva Smith

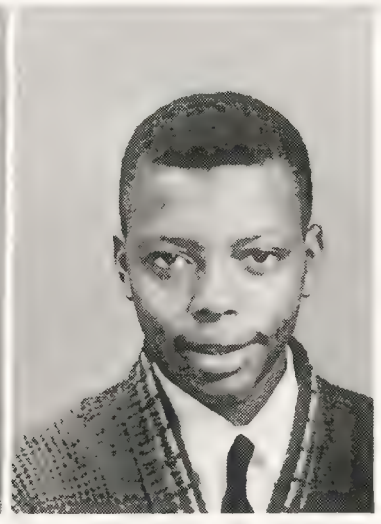
William Smith

Barbara Speight

Betty Sutton

Carol Sutton

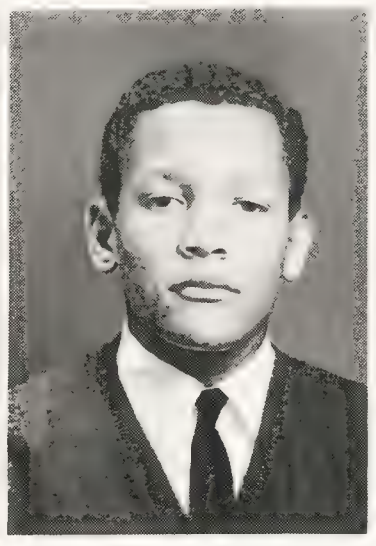
Frederick Sutton

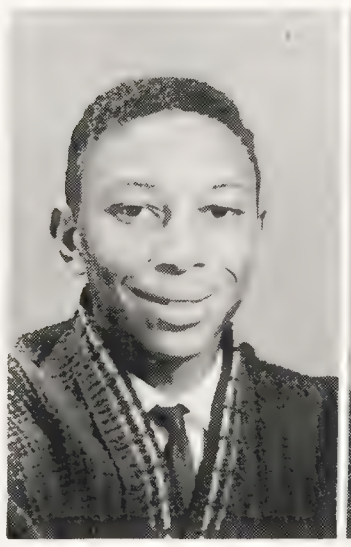
Henry Sutton

Betty Washington

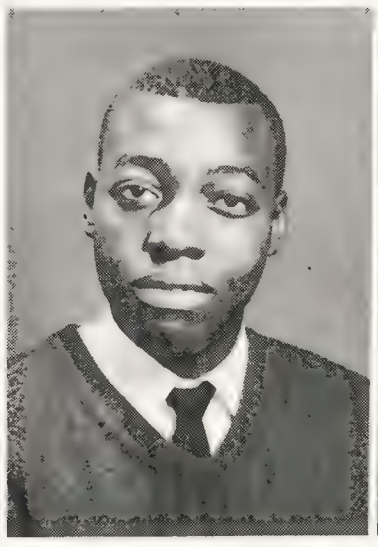
Jasper Washington

Ernestine Waters

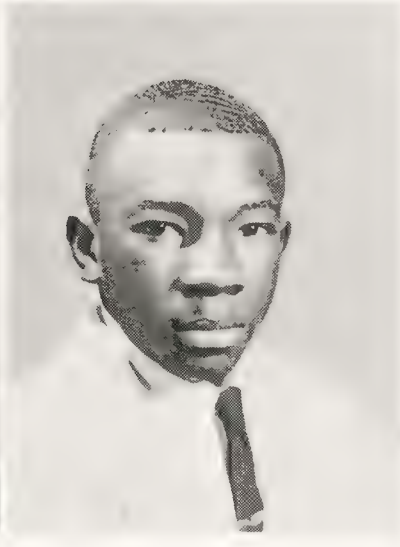
William Waters

Alice Whitfield

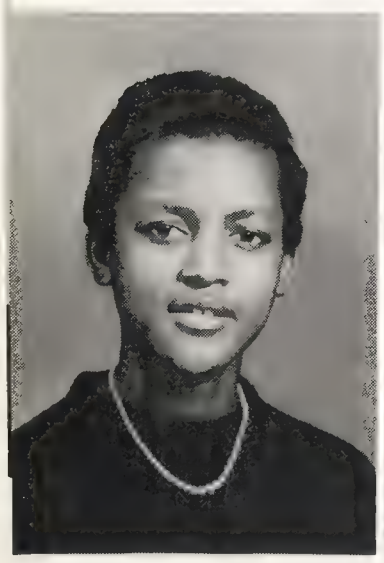

Robert Wiggins

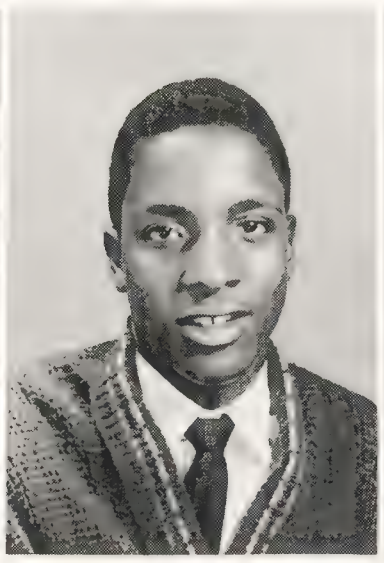

Betty Williams

Francine Williams

George Williams

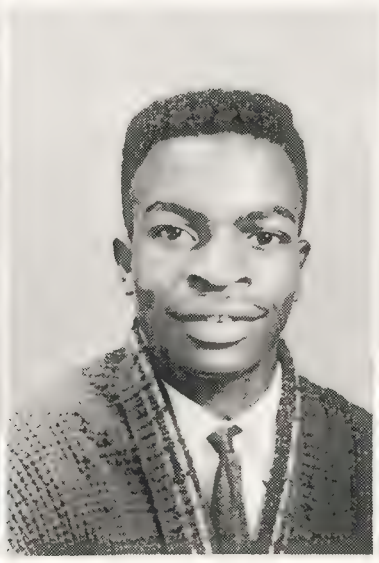

Joseph Williams

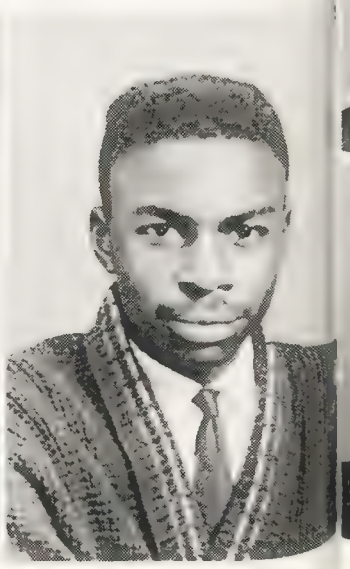

Freshman Class Officers
Left to Right, FIRST ROW: Sarah Brown, Secretary; Carolyn Sutton, Asst. Secretary; Mae King, President; Barbara Morris, Secretary; Vashtie Moore, Treasurer; Deloris West, Vice President; Ella Bright, Reporter. SECOND ROW: Therman Simmons, Treasurer; Walter Speight, President; James Sutton, Vice President. THIRD ROW: Alice Alston, President; Ernestine Edwards, Asst. Secretary; Christine Fisher, Sergeant At Arms; Linda Croom, Reporter; Rosa Sherrod, Secretary; Annie Warren, Business Manager; Ella Moore, Reporter.

Freshmen

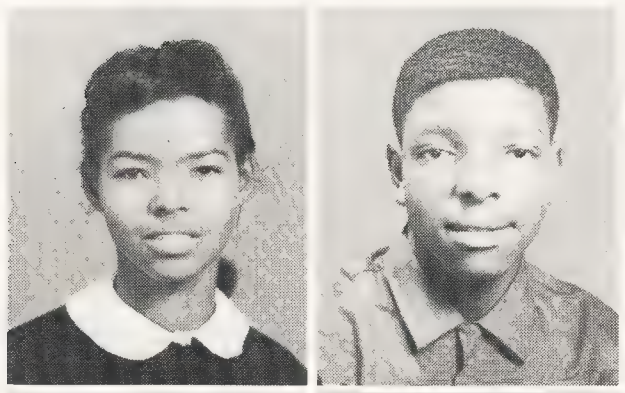

Alice Alston
Johnny Arnold

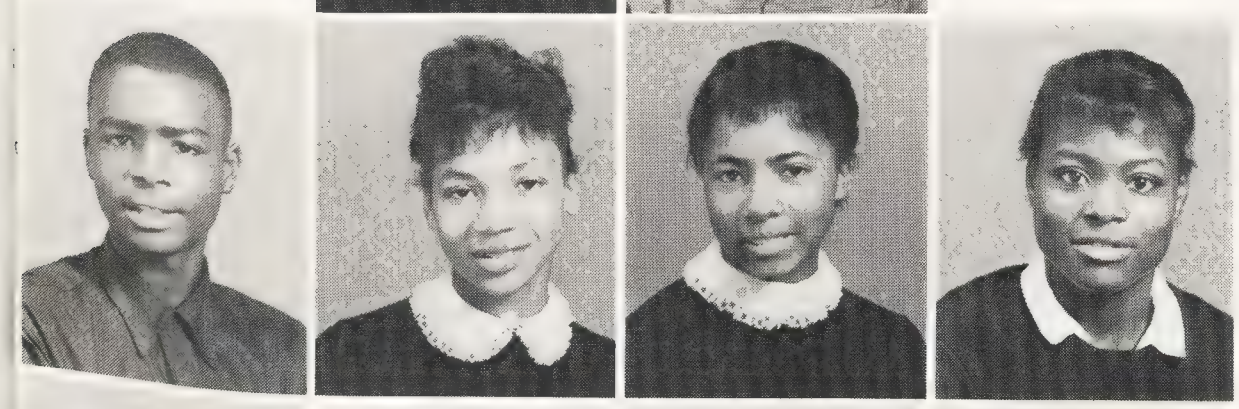

Jimmy Aytch
Dorothy Bell
Mary Bell
Ruth Berry

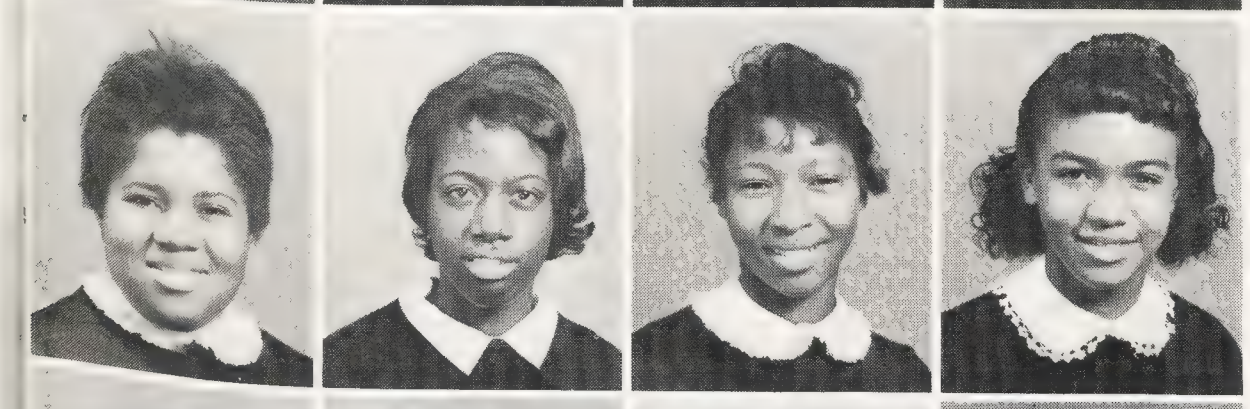

Mattie Best
Joe Anne Brewer
Ella Bright
Sarah Brown

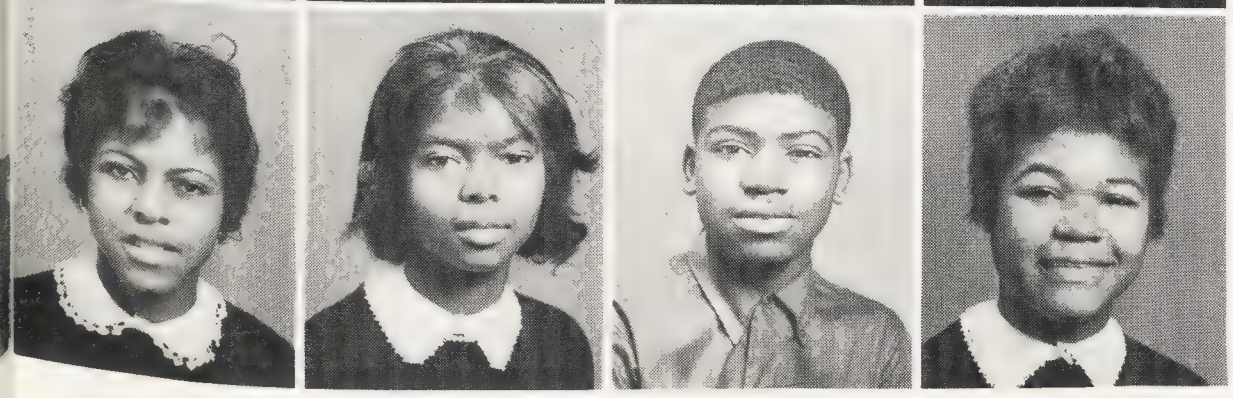

Linda Burney
Claretha Canady
Milton Cannon
Grace Cantey

Freshmen

Barbara Chapman
Ethel Chapman
Evelyn Cobb

Charlie Connor
Carrie Coples
Ernestine Coward

Linda Croom
Linda Daughety
Johnny Davis

Swindell Davis
Floyd Dixon
Janie Dixon
Linwood Dixon

William Dixon
Henry Dove
Ernestine Edwards
William Farrior

Carlton Fields
Christine Fisher
Nora Fisher
Roger Fisher

Betty Gray
Annie Haddock
Robert Ham
Jeanette Hicks

Freshmen

Willie Hussey
Mae King
Carolyn Kinsey

Gloria Kinsey
Harietta Kinsey
Verda Kittrell

Connie Lawson
Curtis Lee
Johnnie McCoy

Dorothy McLawhorn
Willie Mewbern
Avery Moore
Ella Moore

Mary Moore
Quincy Moore
Vashtie Moore
Barbara Morris

Clarence Moseley
Linda Nelson
Edward Pierce
Novella Pridgen

Frederick Rhoe
James Roach
William Russell
Rosa Sherrod

Freshmen

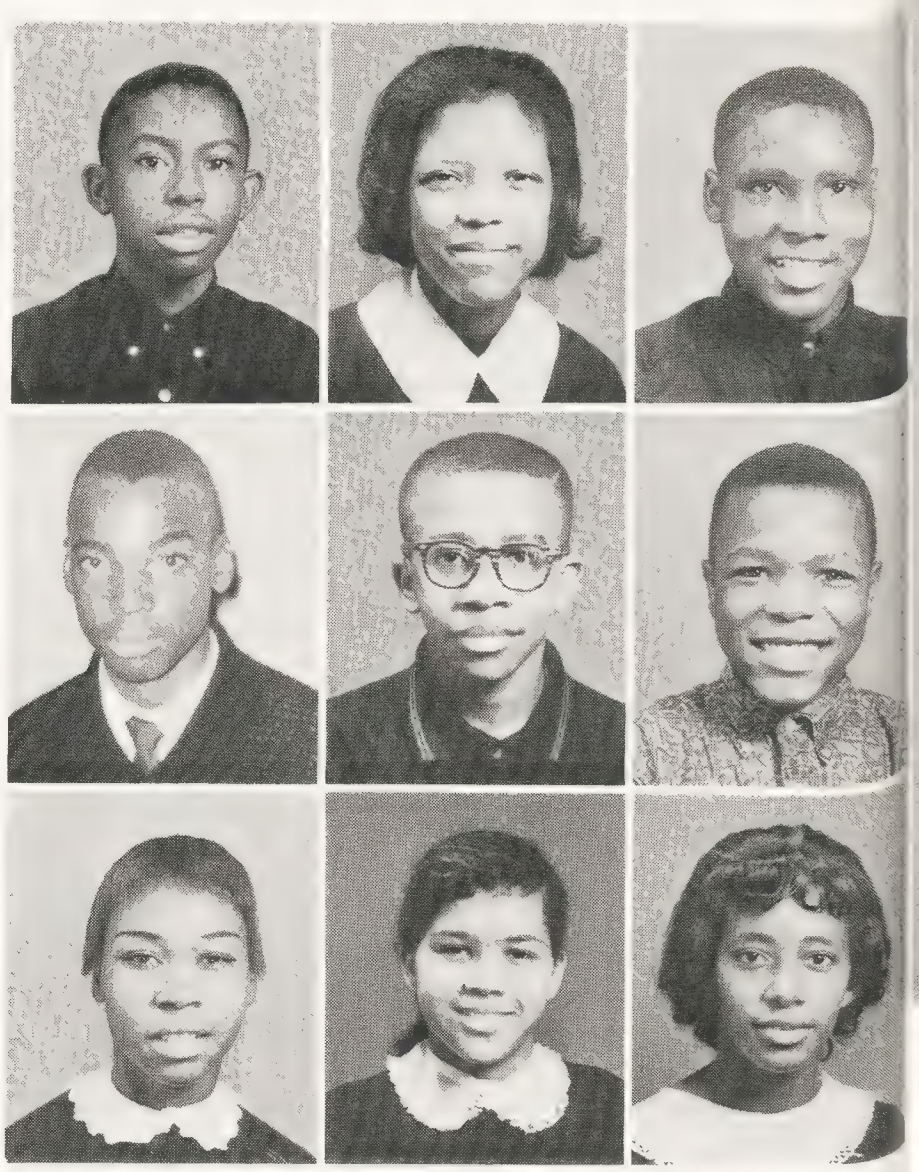

Therman Simmons
Mamie Skinner
Alex Smith

Robert Smith
Walter B. Speight
Arthur Stanley

Margie Stanley
Carolyn Sutton
Curleen Sutton

James W. Sutton
James Sutton
Mary Sutton
William Sutton

Alice Swinson
Katie Taylor
Josephine Taylor
Rosa Thorbs

Annie Warren
Deloris West
Clifton Whitfield
Dennis Whitfield

Dorothy Whitfield
Milla Whitfield
Carolyn Younger
Raymond Younger

Eighth Grade

CLASS OFFICERS

LEFT TO RIGHT:

President . . . . . Christine Chapman
Vice President . . . . . Alice Canady
Secretary . . . . . Kather Smith
Asst. Secretary . . . . . Yvonne Cannon
Treasurer . . . . . Linda Chapman
Reporter . . . . . Brenda Hall
Parliamentarian . . . . . Henry Frizzell

Mr. J. H. Bennett
8th Grade Instructor

Mrs. R. D. Harris
8th Grade Instructor

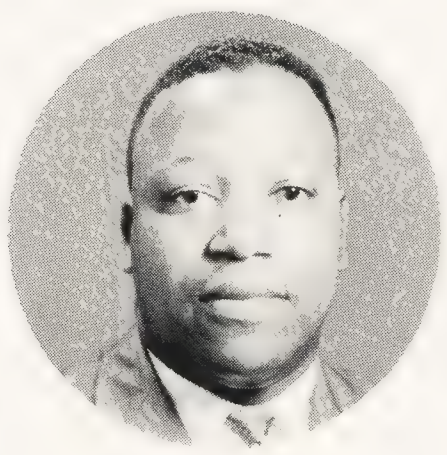

Mr. J. A. Smith
8th Grade Instructor

Helen Arnold
Student-at-Large

Eighth Grade

Susie Barnes
Ronnie Battle
Evelyn Becton
Willie Bouie
Bessie Bryant

Jesse Cannon
Yvonne Cannon
William Cannon
Christine Chapman
Evelyn Pearl Chapman

Linda Chapman
Claman Chatman
George Cobb
Joan Cogdell
Julia Daughety

Nathaniel Dixon
Carolyn Driggers
Calvin Dunk
Linda Dunk
Lloyd Dunn

Henry Evans
Loretta Fields
Nettie Fields
Carol Fisher
William Fleming

Adolph Flowers
James Fuller
Samuel Garner
Brenda Hall
Jerry Hall

Eighth Grade

Ann Hammonds
Dorothy Harper
Geraldine Hines
Charles Holmes
Joan Johnson

Brenda Jones
Clarence Jones
Robert Mason
Larry Maye
Carrol McCotter

Cleveland Mewbern
Debra Mumford
Margaret Nelson
John Parker
Velma Pope

Thelma Rhoe
Annie Shackleford
Larry Skinner
Cheyannie Smith
Johnnie Smith

Willie Styles
Billy R. Sutton
Linwood Sutton
Cleveland Taylor
Gloria Tucker

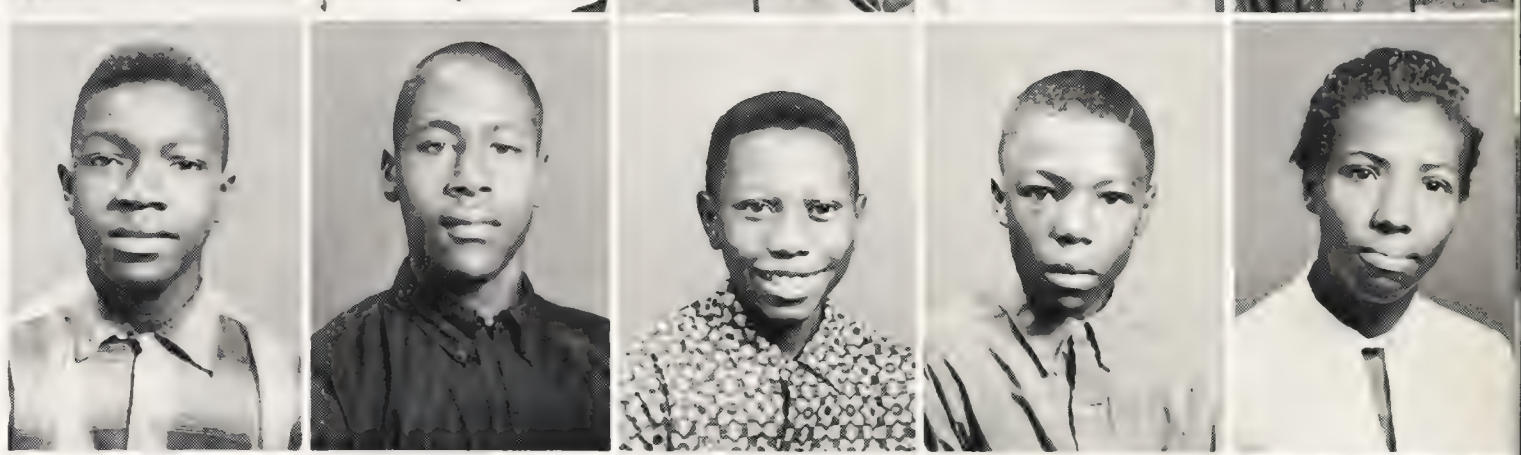

Layuna Washington
Raymond West
Albert Williams
Maryland Williams
Shirley Williams

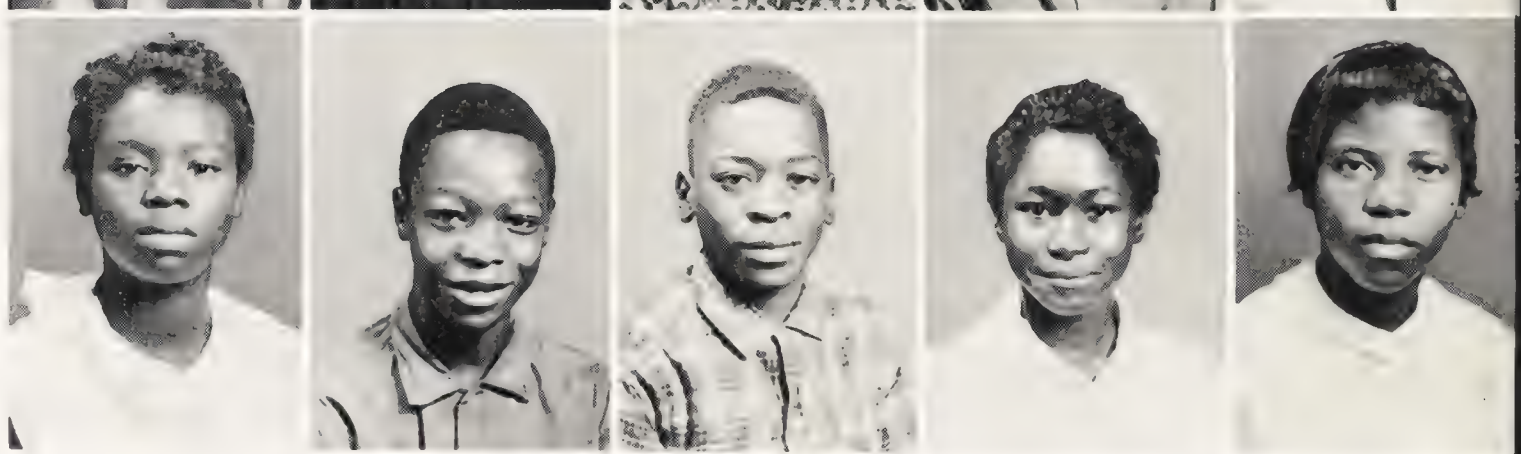

Seventh Grade Classes

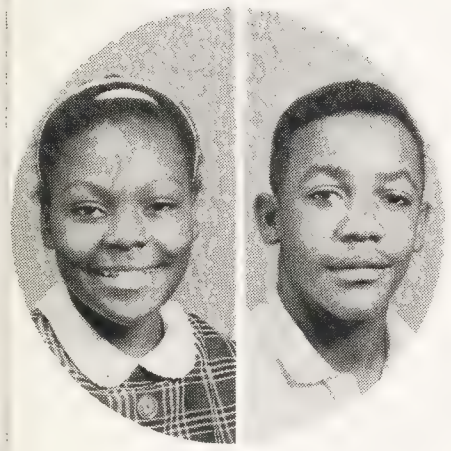

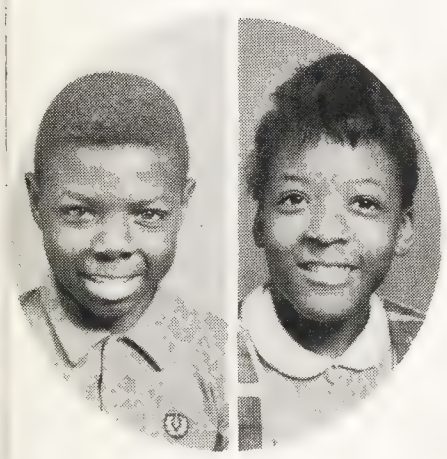

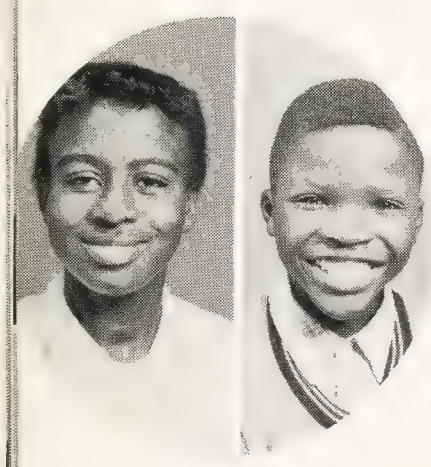

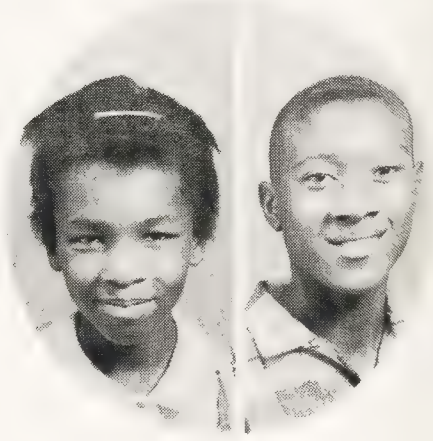

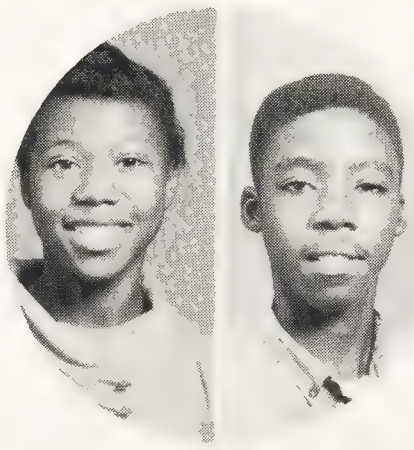

Sixth Grade Classes

6A Class Officers
Pres. Richard Fisher
Vice Pres. William Moore
Sec. Cassie Moseley
Treas. Jacquelyn Dove

6W Class Officers
Pres. Jeffrey Newkirk
Vice Pres. Frederick Pope
Sec. Marvin Banks
Treas. Jacquelyn Dove

6Wa Class Officers
Pres. Martha Pierce
Vice Pres. Wanda Stocks
Sec. Elva Mewbern
Treas. Peggy Cobb

5R and 5P Classes

Fifth Grades

5L Class

5S Class

Fourth Grades

4B Class

4P Class

4Sa Class

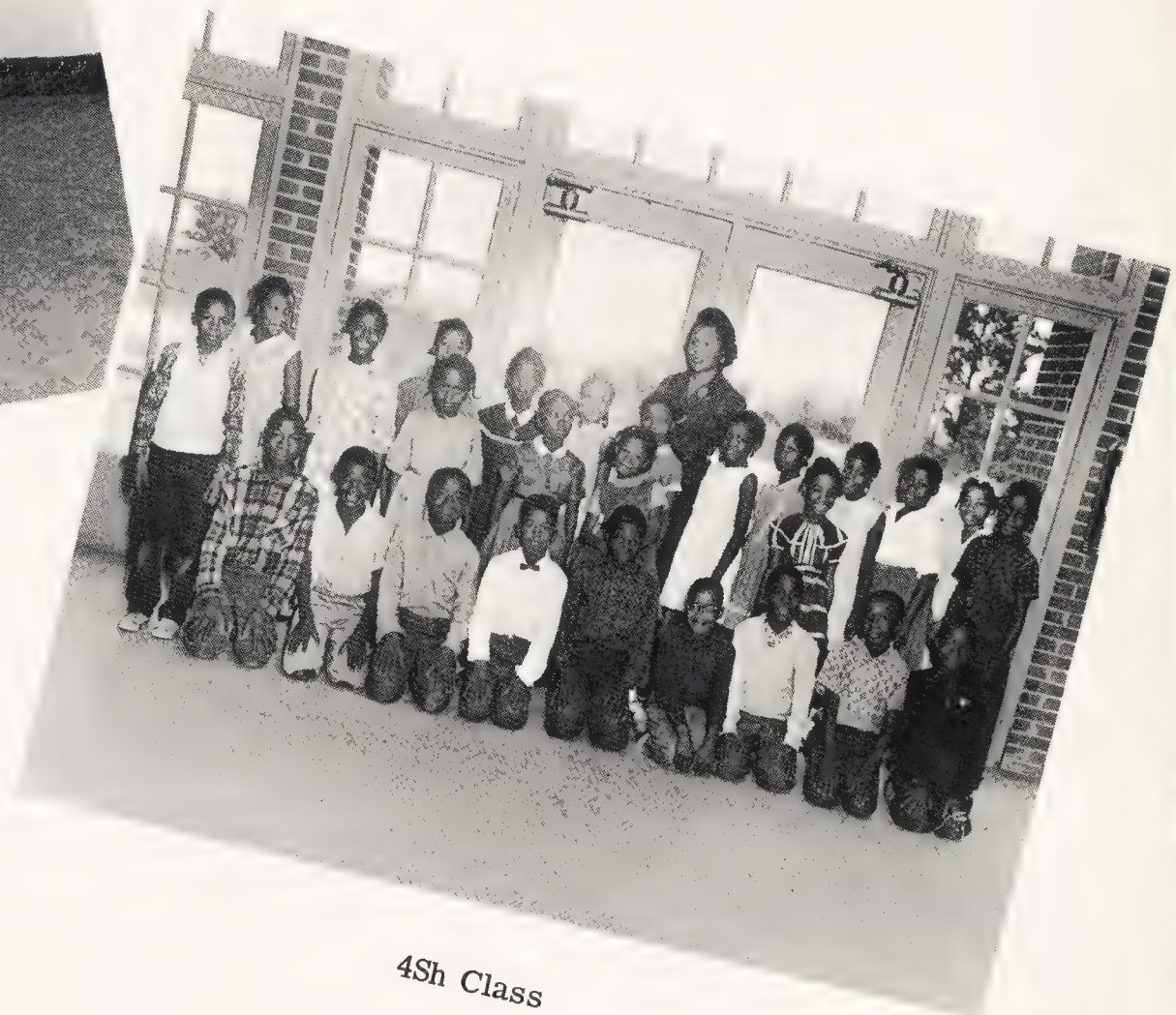

4Sh Class

Third Grades

3H Class

3K Class

3M Class

3W Class

Second Grades

2D

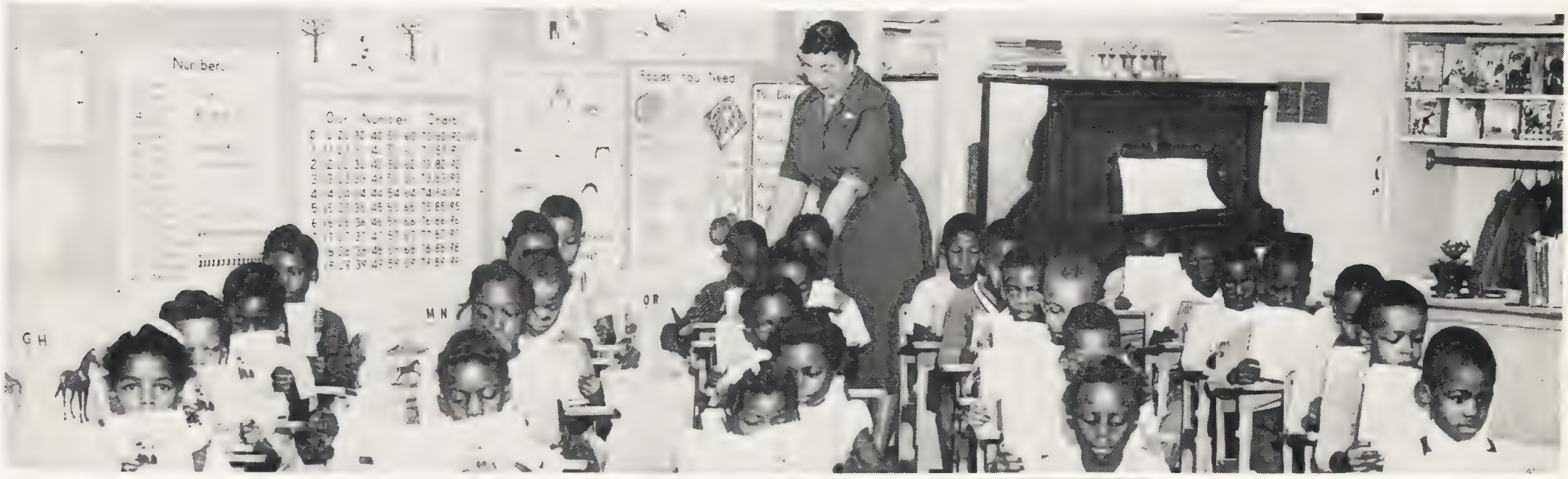

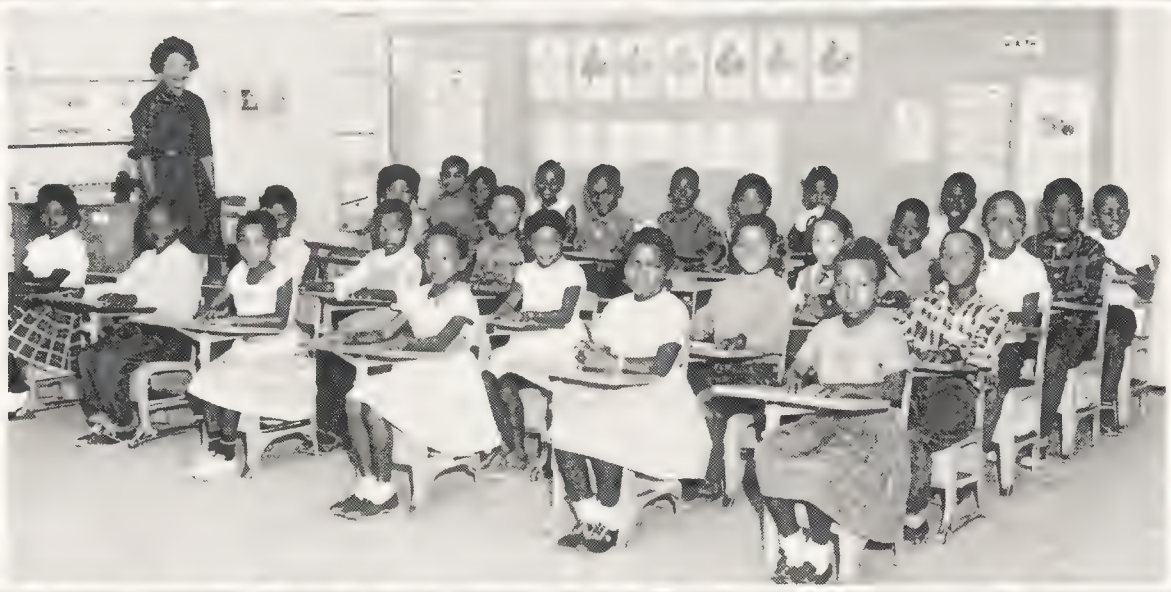

2M

2P

2S

First Grades

1E

1J

1D

1P

1M

Organizations

Latin Class

Pupils at Savannah have an unusual keen interest in foreign languages.

Two years of French are being offered in the high school department, while a basic elementary French Course is taught in the Elementary Department. The French classes, with the Realia and Audio-Visual Aids, have greatly enhanced the knowledge of the French pupils.

Latin, the basic foundation of all foreign languages, was added to the curriculum this year. The pupils who take the Latin Course have discovered that Latin enables them to get a better understanding of the English language and that it rapidly increases one's vocabulary and helps to simplify other foreign languages.

French II

French I

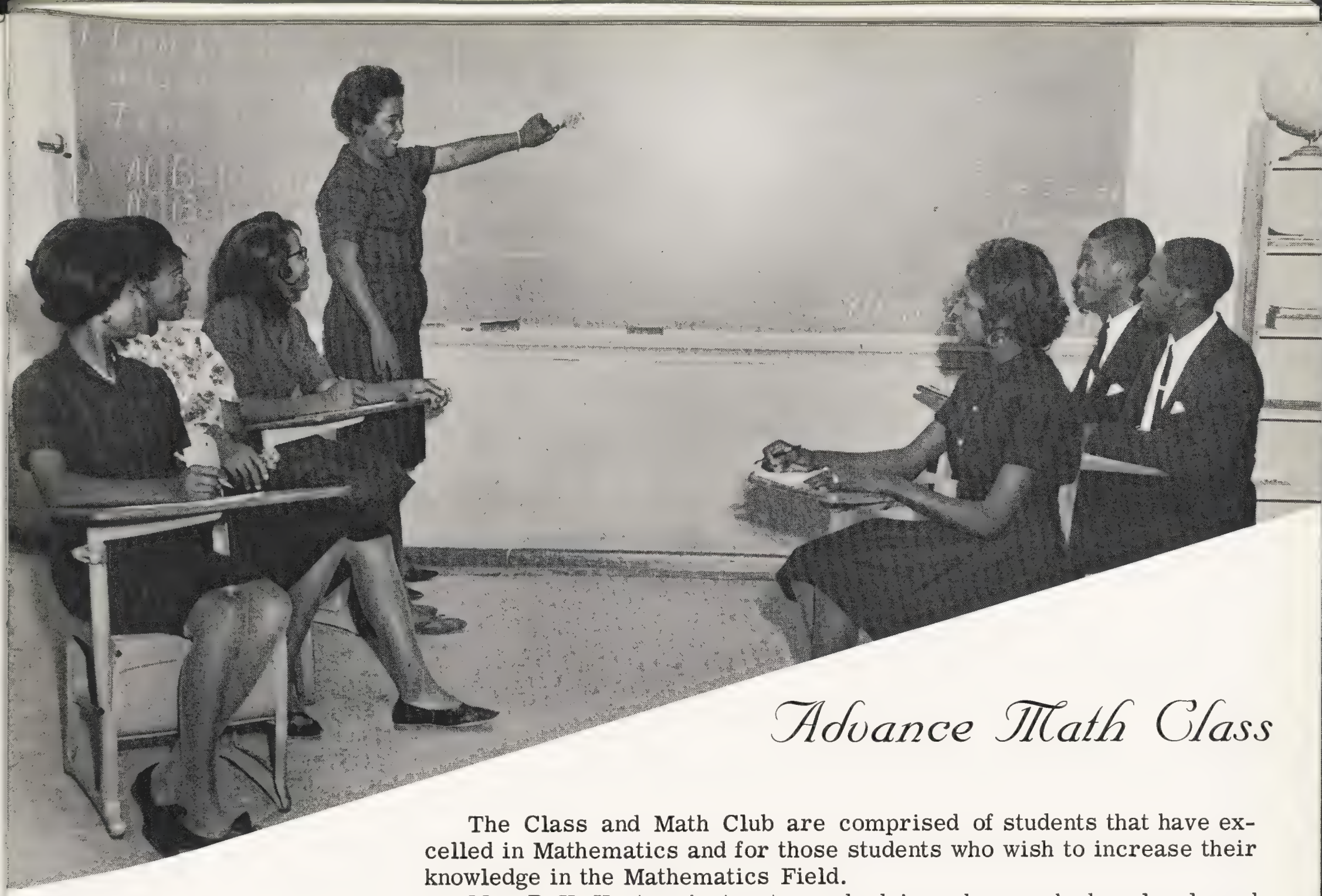

Advance Math Class

The Class and Math Club are comprised of students that have excelled in Mathematics and for those students who wish to increase their knowledge in the Mathematics Field.

Mrs. D. H. Horton, instructor and advisor, has worked zealously and laboriously with these students in order to prepare them for this field of advancement.

Math Club

Typing Classes

The special purpose of the Typing Classes is to prepare students to meet the needs and demands in the Commerce Field.

Mrs. V. C. Miller is the typing instructor. She also instructs these students in the field of General Business, Business Mathematics and Bookkeeping.

Organizations

Art Club

Library Club

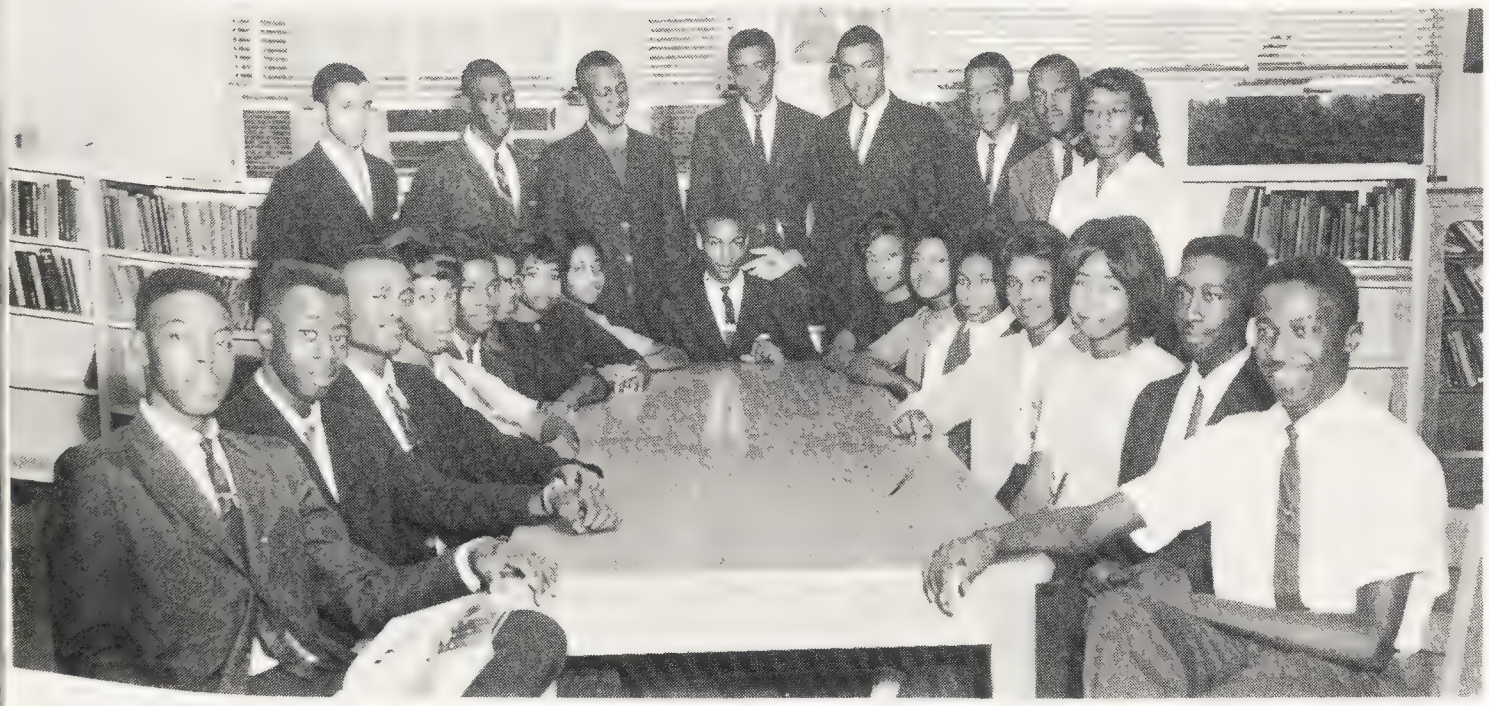

Guidance Class

Physical Science Class

N. H. A. — New Homemakers of America's Organization

N. H. A. OFFICERS

Mrs. E. E. Berry
Adviser

N. F. A. Organization

N.F.A.
OFFICERS

Mr. Lester Moore
Advisor

Mr. J. E. Ormond
Advisor

The Eagle's Claw Newspaper Staff

The Eagle's Claw is published semi-annualy by the student body at Savannah High School. The primary purposes of this school paper are to give the students experience in journalism and to keep the public and the students up-to date on the important events that occur at our school.

The editor, along with his staff members, has done an excellent job in making this newspaper serve its purposes.

STAFF MEMBERS

Editor . . . . . Nathaniel Speight
Associate Editors. . . . . Margaret McLawhorn, Marian Pugh
Special Feature Editors . . . . . Alvin McNeal, Thelma Barnes
Literary Editors . . . . . Addie Farrow, Carolyn Holmes
News Editors . . . . . Carolyn King, Velma Speight, Sarah Daughety
Fashion Editors. . . . . Annie Williams, Mary Becton, Doris Cannon, Wilhelmenia King
Sports Editors . . . . . Velma Sherrod, Maxcine West
Art Editors . . . . . James Cannon, Clarence Hammonds, James Flowers
Business Managers . . . . . Bobby Davis, Samuel King
Circulation Managers . . . . . Carol Williams, Thomasine Smith
Reporters . . . . . Nettie Dixon, Dorothy Isler
Typists . . . . . Pauline Chapman, Mary E. Coward
Proofreaders . . . . . Marian Pugh, Margaret McLawhorn, Velma Speight, Delma Croom

Directors of the Bus Drivers

This core of Bus Drivers, twenty in number, transports approximately 1300 students to the Savannah School and Banks Elementary School from the Savannah District.

These Bus Drivers are required to practice safety, maintain care and cleanliness, enforce discipline, and keep accurate records and reports in the operation of the school busses.

Lenoir Co. Mechanic

Driver Education Class and Instructor

Bus Drivers

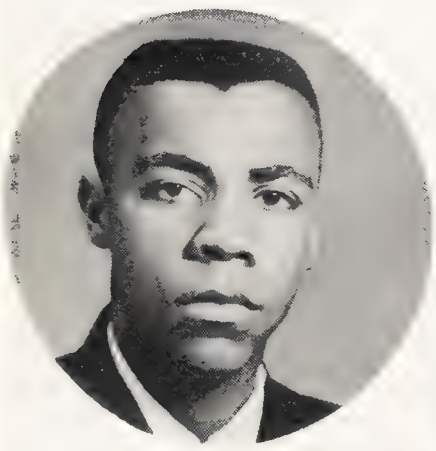

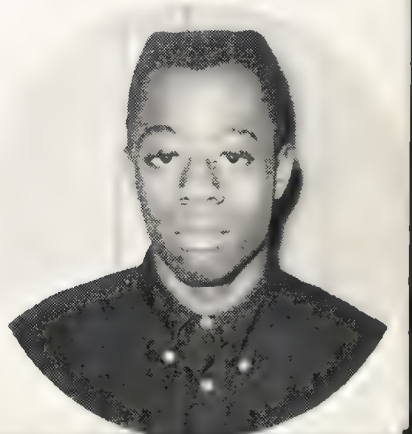

Personalities

Dorothy Isler
"Miss Fashionetta"

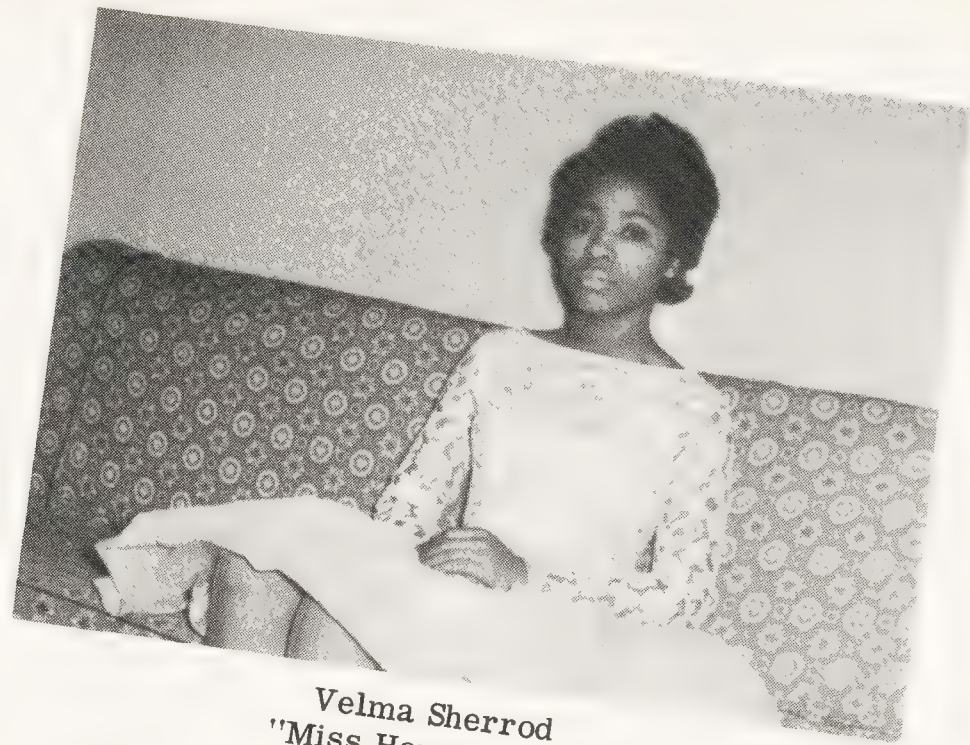

Velma Sherrod
"Miss Homecoming"

Carol Williams
"Miss Jabberwock"

Carolyn Holmes
"Miss Springtime"

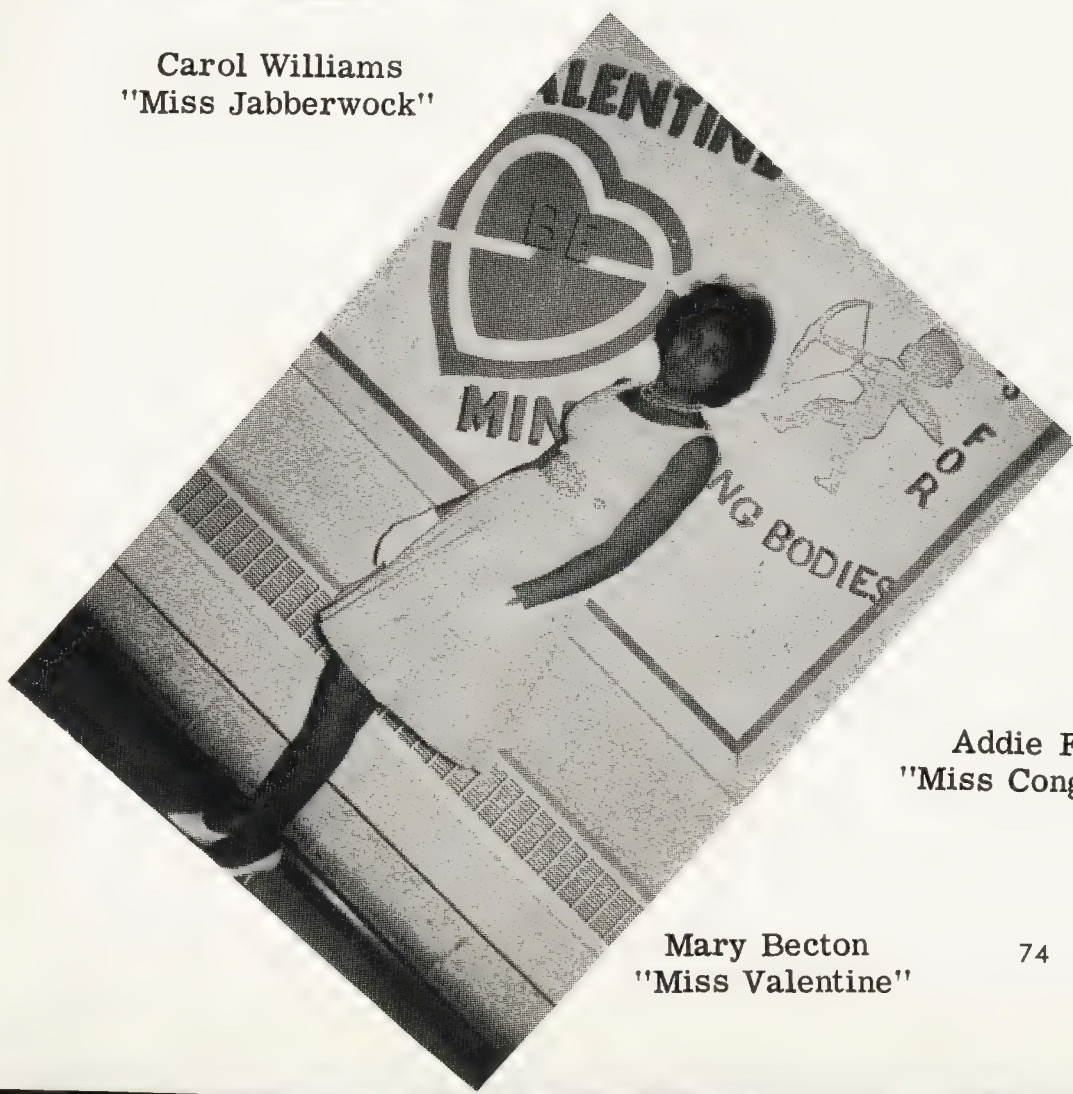

Mary Becton
"Miss Valentine"

Addie Farrow
"Miss Congeniality"

Personalities

Mary Ethel Coward
"Miss Dependability"

Barbara Skinner
"Miss 4-H"

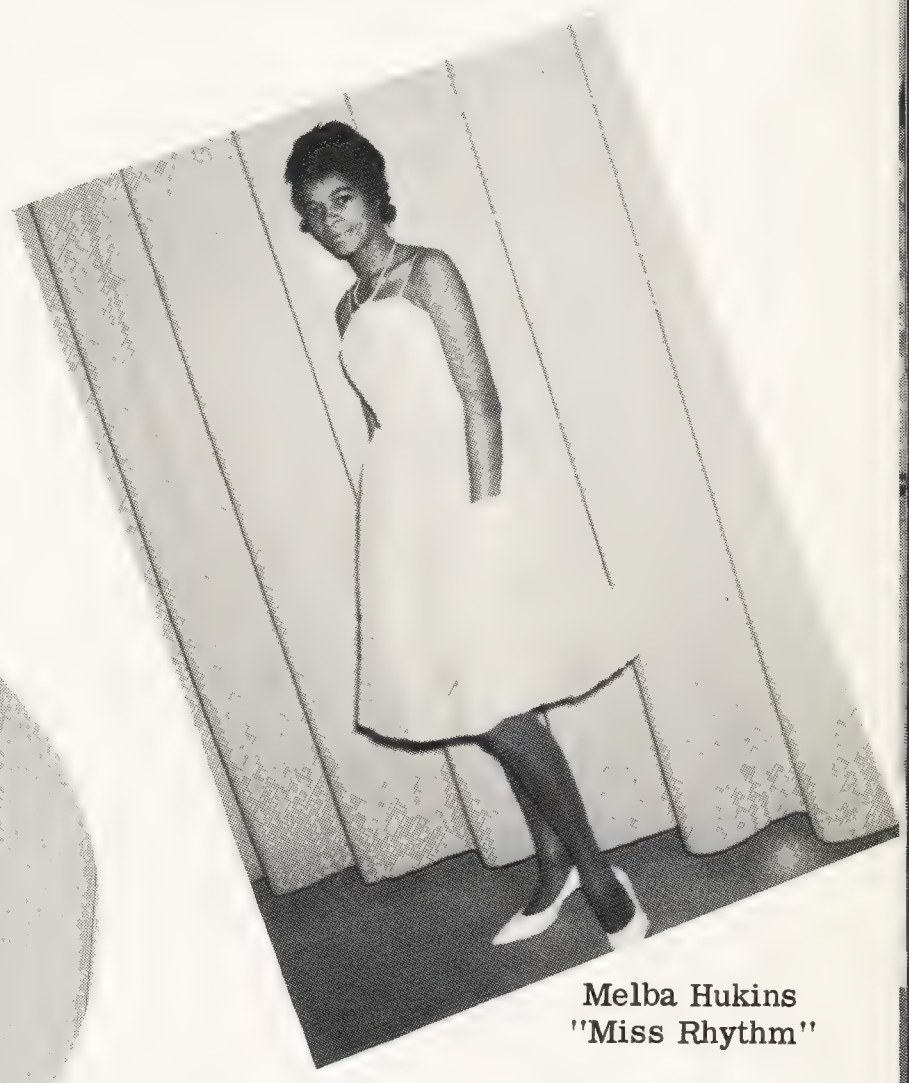

Melba Hukins
"Miss Rhythm"

Dorothy and Pauline

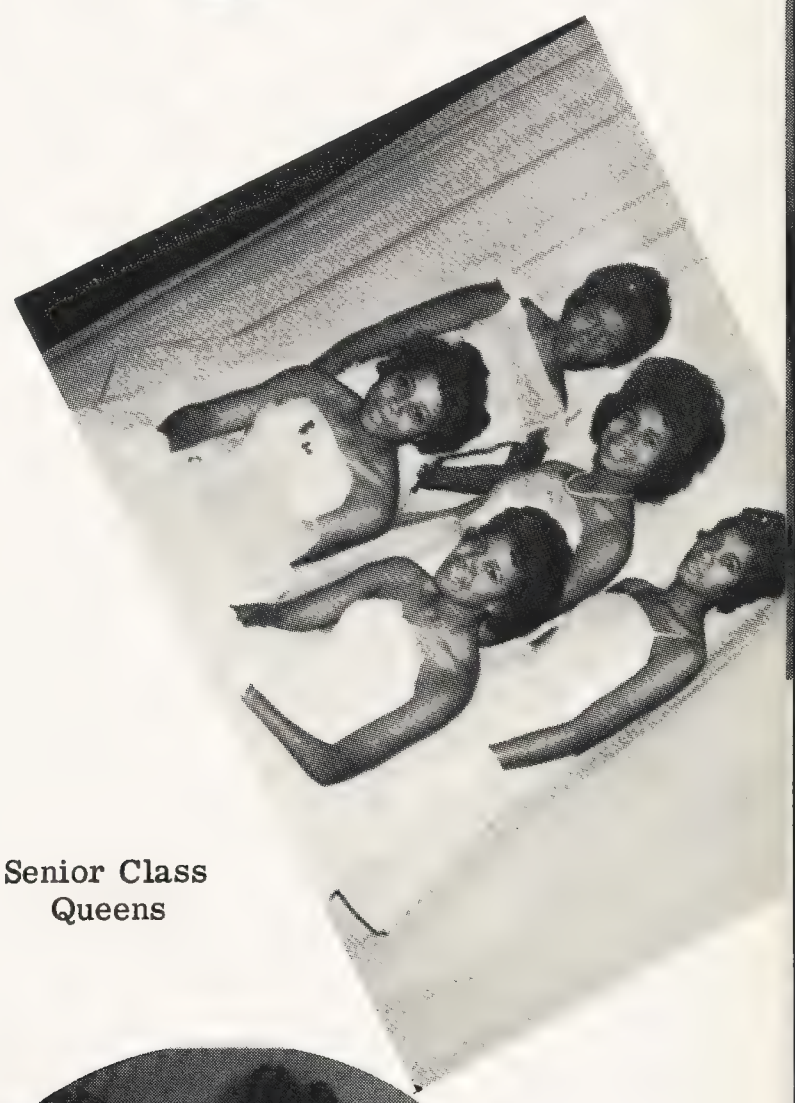

Senior Class
Queens

"Miss Sweetheart"
Doris Cannon

Velma and Carol

"Miss Senior" and "Miss Halloween"

MISS PAULINE CHAPMAN
(Captures Double Honors)

Class Personalities

"MISS JUNIOR"
Lucille Thorbs

"MISS SOPHOMORE"
Barbara Speight

Class Personalities

"MISS FRESHMAN"
Carolyn Sutton

Bevy of Queens

Activities

Officers

High School Choral Club

High School Choral Club

Girls' Ensemble

Boys' Quartet

Miss Margarella Bridgers
Choral Club Directress

Elementary Glee Club

THE DEBATING CLUB at Savannah has adopted the following basic skills for debating for the 1962-63 school term.

1. The creativity of efficient skills in the knowledge of public speaking and argumentative skills.
2. The development of persuasive power in speaking.
3. The desire for self-expression, creativity, and self-development in public speaking.
4. The aiding of pupils in the discovery and acquisition of ideas in expression through an appreciation of his own experience, environments and interests.

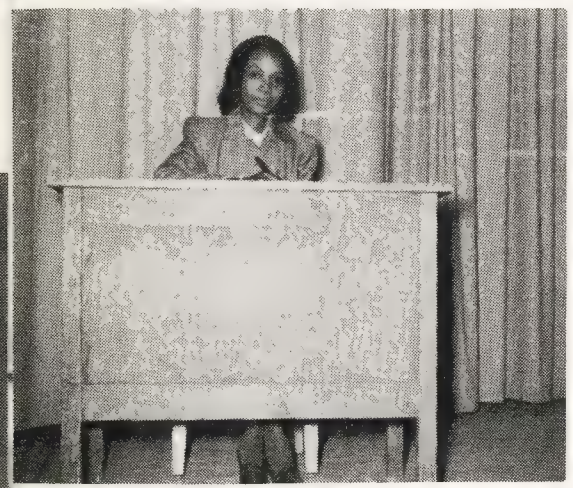

Mrs. H. K. Isler
Adviser

Debating Team

Mr. J. H. Jones
Adviser

Dramatics at Savannah

Scenes from "Who Gets the Car Tonight?"

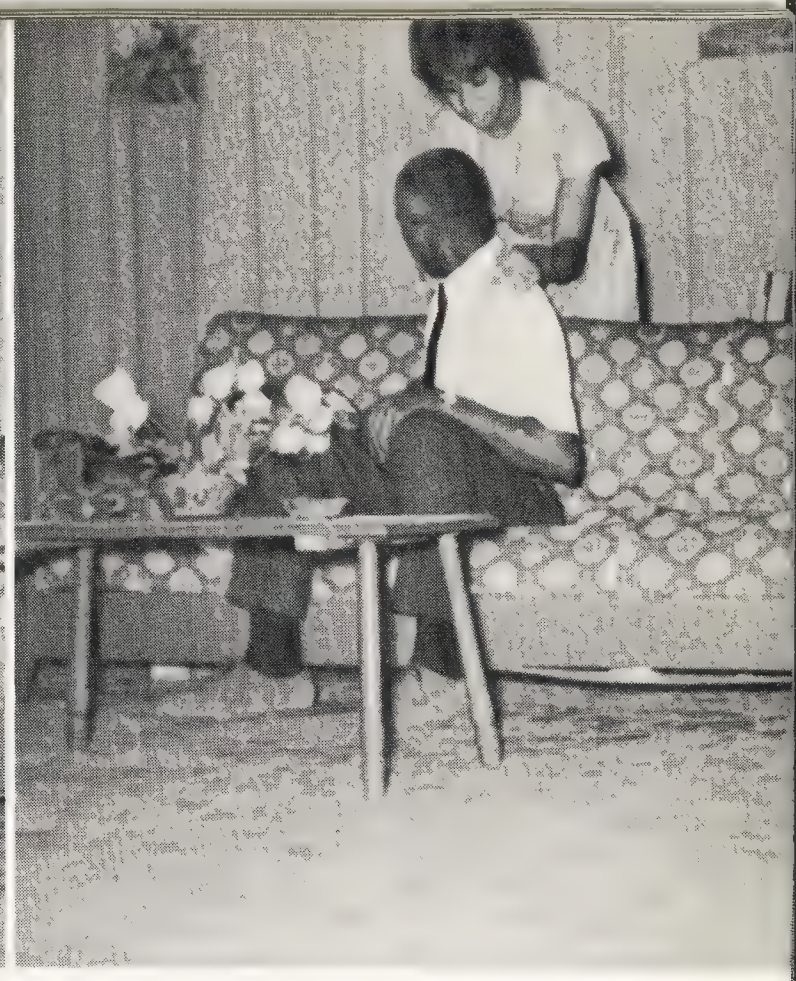

Alvin McNeal and Delma Croom in a striking scene in "Who Gets the Car Tonight?"

Mrs. Sara L. Flanagan
Directress of Dramatics

The cast of "Don't Tell A Soul"

Alvin, Delma, Jesse and Paul pose for the production of "Who Gets the Car Tonight?"

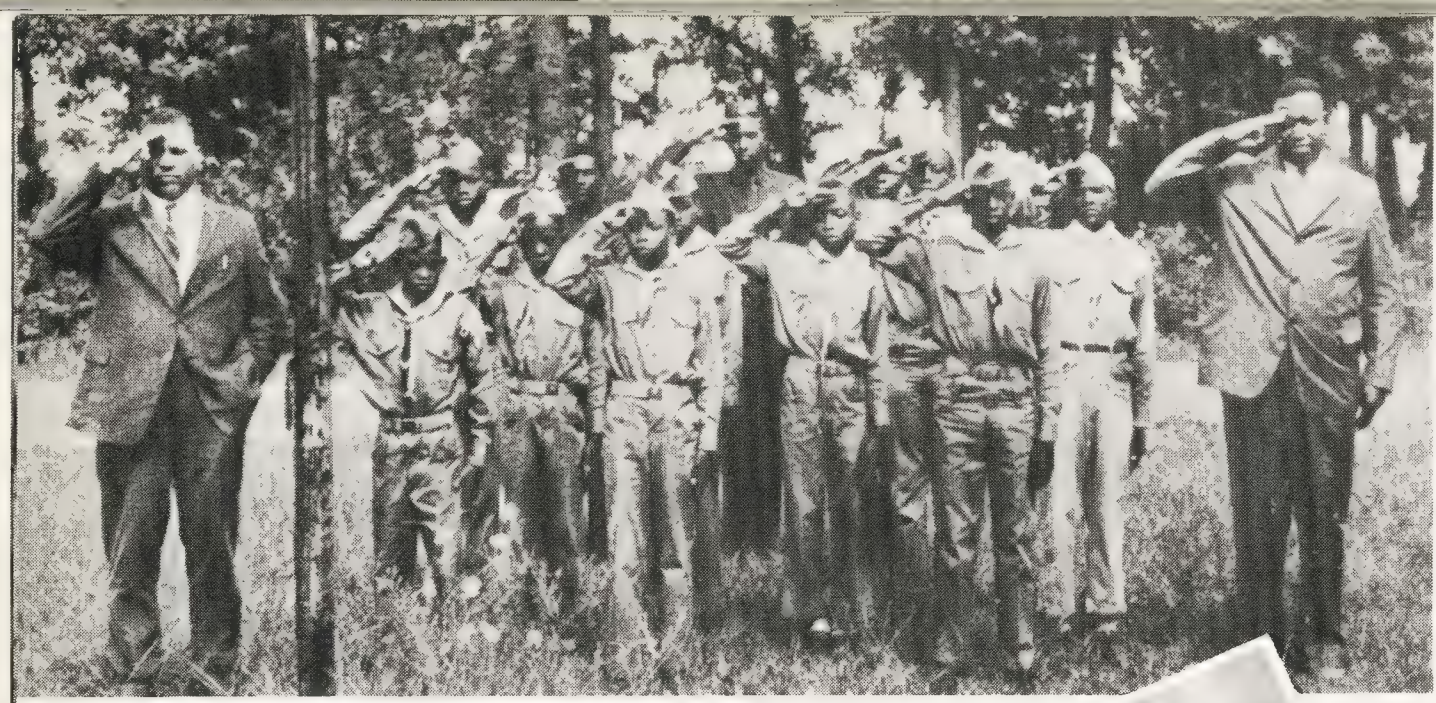

Boy Scout Troop No. 269

Scout Executives

Mr. Harold Davis
Scout Master

School's Patrol Force

Mr. J. H. Jones
Patrol Force Leader

Fire Drill Marshals

Personal Hygiene Class

Mr. Frederick E. Taylor
Personal Hygiene Instructor

This Course is taught by Mr. Frederick E. Taylor.
The purposes of this Course are as follows:

A. To improve health.
B. To increase man's life span.
C. Promote happiness.
D. To make ourselves more acceptable to ourselves and society.
E. Decrease high rate of illegitimacy--birth out of wedlock.

Paul Ronnie Simmons
Drum Major

Mrs. Earlene W. Coward
Band Directress

Marva Smith
Chief Majorette

High School Band

Special Calendar of Events

Through the services of Mrs. E. W. Coward, our Band Instructor, we were extremely fortunate to have the Cherry Point Marine Band present to us a superb Concert of Classical, Popular, Jazz and "Rock and Roll" music on February 25, 1963.

M/Gy/ Sgt. John Hursery

Cherry Point Marine Band

(Featuring Sgt. William Coward at the Drums and Maracas)

Highlights

Athletics

Girls' Varsity

(Only Two Defeats in

COACH DELILAH

Basketball Team

Past 5 Years)

HUSSEY HORTON

Boys' Varsity

Mr. Frederick E.

Basketball Team

Taylor, Boys' Coach

Junior Varsity Team

Mr. F. E. Taylor, Coach

Cheering Squad

Physical Education Classes

Yearbook Pays

Mrs. Delilah H. Horton
Mathematics and Science Teacher
Girls' Basketball Coach

The members of the Yearbook Staff extend our deepest expression of gratitude to Mrs. Delilah H. Horton for her extraordinary interest in the field of Mathematics and Science and her unusual skill in developing a winning girls' basketball team.

Many thanks to Mrs. Hokie M. Shepherd, who so wonderfully represented the Lenoir County Teachers' Unit and the Savannah School at the National Education Association Convention, held in Denver, Colorado on July 5-7 (1962).

Mrs. Hokie M. Shepherd
Fourth Grade Teacher
P. T. A. Secretary
N. E. A. Delegate (1962)

Respect To . . .

Mr. J. E. Ormond
Vocational Agriculture Instructor

Mr. J. E. Ormond, our Agriculture teacher and our school photographer, has done an excellent job in photographing a big portion of the pictures in our 1963 Eagle. Working as both an instructor and a photographer has given him a busy schedule, but with his unusual knack and experience, he managed both jobs with dexterity.

Congratulations to Nathaniel Speight, who has exemplified his scholastic ability through many testing programs. It was on November 15 that he participated in the Conservation Reasoning Program held in Durham, N. C. On this program he competed with some of the superior scholars of North Carolina, and was one of the first place winners in this Contest, thus receiving a Blue Ribbon and a Certificate for his Merit.

Nathaniel Speight
Senior and Year-
book Editor

The members of the Yearbook Staff would like to commend this individual who through many advancements has recreated in us a thirst for better understanding.

Realizing that we are the culprits of many faults, Mrs. Sara L. Flanagan has served as a mediator for many students to grow in wisdom and skills. She has served as the fountain from whence we have drunk knowledge and the heartbeat to our creative thinking.

Mrs. Sara L. Flanagan
English, French
Latin and Dramatics Instructor
Yearbook Sponsor

Senior Directory

ROBERT LEE ADAMS
Route 1, Box 223
Hookerton, N. C.
4H, NFA, French

JAMES EARL ARNOLD
Route 1, Box 169
Kinston, N. C.
4H, NFA, Guidance, Bus Driver, Basketball, Yearbook

SHEILA ANDRÉA BAKER
Route 1, Box 235
Kinston, N. C.
NHA, 4H, French, Guidance

THELMA LEE BARNES
Route 1, Box 265 Kinston, N. C.
Kinston, N. C.
NHA, 4H, Glee Club, French, Latin, Dramatics, Class Officer, Class Marshal

MARY JEAN BECTON
Route 1, Box 438
Kinston, N. C.
French, 4H, NHA, Dramatics, Latin

MARY ELIZABETH BREWER
Rte. 2, Box 260
Kinston, N. C.
Guidance, 4H, NHA, French, Library Club

DORIS ROSE CANNON
Route 2, Box 378
Grifton, N. C.
Glee Club, 4H, French

PAULINE CHAPMAN
Rte. 2, Box 367
Grifton, N. C.
4H, NHA, French II, Latin, Library, Bus Driver, Basketball, Debating, Newspaper Staff, Class Officer, Band, Yearbook Staff, Chief Marshal

MARY ETHEL COWARD
Route 2, Box 404
Grifton, N. C.
Bus Driver, 4H, Library Club, NHA, Basketball, French, Newspaper Staff

EDWARD EARL DAUGHETY
Route 1, Box 554
Kinston, N. C.
Basketball, 4H, NFA, Bus Driver, French

SARAH ALICE DAUGHETY
Route 1, Box 298
Kinston, N. C.
4H, NHA, Basketball, French, Latin, Math, Science, P.A. System Announcer, Patrol Officer, Newspaper, Library, Class Marshal, Debating Team

WILBERT LEE DAVIS
Route 2, Box 70
Kinston, N. C.
Glee Club, French 4H, NFA, Bus Drivers Club

FRED THOMAS DIXON
Route 6, Box 376
Kinston, N. C.
Bus Drivers Organization, NFA, 4H, French

MARGARET ANN DIXON
Route 1, Box 429A
Kinston, N. C.
4H, NHA, French

WILLIE CLAYTON DIXON
2404 N. Queen Street
Kinston, N. C.
Band, 4H, Library, NFA, Class Officer, French, Guidance

NETTIE JEAN DIXON
Route 2, Box 447
Grifton, N. C.
Band. 4H, NHA, Class Officer, Latin, French, Math, Debating, Newspaper Staff, Science, Library, Class Marshal

WILLIAM HENRY DOVE
4H, Guidance, Library, Math, NFA, Bus Drivers Organization

WILLIAM HENRY DUNK, JR.
1009 Chestnut Street
Kinston, N. C.
4H, NFA, Guidance, Library Club

RALPH DELMON DUNN
Route 6, Box 358
Kinston, N. C.
NFA, 4H

ANNIE LULA EDWARDS
Route 2, Box 206
Grifton, N. C.
NHA, 4H, Latin

ADDIE MAE FARROW
Route 1, Box 228
Kinston, N. C.
Newspaper Staff, Yearbook, French, Latin, NHA, 4H, Band, Sports Writer, Bus Driver, Class Marshal

Senior Directory

MATTIE BELLE FISHER
Route 1, Box 360
Kinston, N. C.
NHA, 4H, Guidance

BLANCHIE MARIE FRIZZELL
Route 1, Box 347A
Kinston, N. C.
NHA, 4H, Guidance, Band

JAMES FLOWERS, JR.
1413 Greenville Highway
Kinston, N. C.
Latin, French, 4H, NFA, Guidance, Bus Drivers Organization, Library, Yearbook Staff, Class Marshal

ELSIE JEAN HARPER GRAHAM (MRS.)
Route 1, Box 206
Kinston, N. C.
Guidance, Glee Club, 4H, Library, NHA, Dramatics

CLIFTON HAM, JR.
Route 6, Box 386
Kinston, N. C.
Bus Drivers Organization, Art, 4H, NFA

CAROLYN JEAN HAMM
Route 1, Box 169
Kinston, N. C.
NHA, 4H, Guidance

CLARENCE THOMAS HAMMONDS
Route 2, Box 365
Grifton, N. C.
Art, Basketball, 4H, NFA, Guidance

WILBERT WARREN HICKS
Route 2, Box 190
Grifton, N. C.
Bus Drivers Organization, 4H, NFA, Band

CAROLYN BROWN HOLMES
Route 2, Box 5
Grifton, N. C.
4H, NHA, Basketball, Newspaper Staff, Latin, French, Library, Class Marshal

MELBA JEAN HUKINS
Route 1, Box 508
Kinston, N. C.
4H, NHA, Band

DOROTHY JEAN ISLER
Route 2, Box 268
Kinston, N. C.
Band, Basketball, Science, Newspaper Staff, Yearbook, Latin, French, Math Club, Debating Team, NHA, Library, Bus Driver, 4H, Student Council, Fashionetta Queen, Class Officer, Class Marshal

PAUL JENKINS
Route 1, Box 246
Kinston, N. C.
NFA, 4H

MELVIN JOYNER
Route 6, Box 435
Kinston, N. C.
NFA, 4H

CAROLYN KING
Route 1, Box 540
Kinston, N. C.
Science, Math, French, Latin, 4H, Debating Team, Basketball, Patrol, Newspaper Staff, Yearbook Staff, Library, Class Marshal

WILHELMENIA KING
Route 1, Box 545
Kinston, N. C.
4H, NHA, Basketball, Library

JOHNNIE REE KITTRELL
Route 1, Box 392
Kinston, N. C.
Library, 4H, NFA

LINWOOD EARL KOONCE
Route 6, Box 432
Kinston, N. C.
Basketball, 4H, NFA, Library, Guidance

GEORGE ALLEN KORNEGAY
Route 2, Box 1A
Grifton, N. C.
Basketball, 4H, NFA, Guidance

ALBERT RAY LEE
Route 1, Box 254
Grifton, N. C.
4H, NFA, Band

CHARLIE LARRY LOCUST
Route 2, Box 380
Grifton, N. C.
Guidance, 4H, NFA

CURTIS RAY McLAWHORN
Route 1, Box 483
Grifton, N. C.
4H, NFA, Guidance, Bus Drivers Organization, Glee Club

Senior Directory

ALVIN RAY McNEAL
Route 2, Box 260A
Kinston, N. C.
NFA Officer, President of Student Council, Science Club, Math Club Officer, Class Officer, 4H, NFA, Latin, French, Debating Team, Delegate to the N. C. A.S.C., Dramatics, Rhetoric, Statistician for the Basketball Team, Library, Co-Editor of Yearbook, Class Marshal, Newspaper Staff Member

BURELL VAN MOORE
Route 6, Box 437B
Kinston, N. C.
NFA, Class Officer, 4H, Basketball, Library, Debating Team

HARRY CLINTON MOORE
Route 1, Box 266
Grifton, N. C.
4H, NFA, Band

FRANK POPE
1409 Parker Avenue
Kinston, N. C.
4H, NFA, Band

BEULAH MAE PRIDGEN
411 N. Davis Street
Kinston, N. C
4H, NHA

KARRY B. ROUSE
Route 1, Box 152
Kinston, N. C.
4H, NFA, Guidance Club, Bus Driver, Yearbook Staff Member

THURMAN ROUSE
Route 1, Box 573
Grifton, N. C.
4H, NFA

EVELYN SEARCY
Route 2, Box 185
Grifton, N. C.
Glee Club, French, Yearbook Staff Member, Dramatics, Basketball, 4H, NHA, Debating Team, Library

VELMA RUTH SHERROD
Route 6, Box 397
Kinston, N. C.
4H, Patrol, Fire Marshal, Basketball, Newspaper Staff, Student Council, Yearbook Staff, Pres. Sr. Class

BARBARA ANN SKINNER
Route 1, Box 488
Kinston, N. C.
4H, Latin, Newspaper Staff, Dramatics, NHA, French

LOLA GARDEAN SMITH
Route 1, Box 356
Kinston, N. C.
4H, NHA, Latin, French, Guidance

NATHANIEL SPEIGHT
Route 1, Box 142
Kinston, N. C.
Editor of Yearbook, 4H, Band, French, Latin, President of Math Club, Library, Science, NFA, Debating Team, Editor of Newspaper

THEODORE STEVENS
Route 6, Box 364
Kinston, N. C.
NFA, Bus Drivers Organization, 4H, Guidance

WILLIE MELVIN SUTTON
Route 1, Box 231
Kinston, N. C.
Bus Drivers Organization, 4H, Guidance, NFA, Basketball

JOHNNIE WELLINGTON
511 E. South Street
Kinston, N. C.
4H, NFA, Glee Club

JOE LOUIS WIGGINS
Route 1, Box 56
Kinston, N. C.
Bus Drivers Organization, 4H, NFA

MELBA JEAN WILLIAMS
Route 2, Box 87
Grifton, N. C.
Guidance, French, NHA, 4H

ANNIE LEE WILLIAMS
Route 1, Box 561
Kinston, N. C.
Bus Drivers Organization, 4H, NFA, Glee Club

CAROL JEAN WILLIAMS
Route 2, Box 87
Grifton, N. C.
Newspaper Staff, NHA, 4H, Basketball, French, Latin, Jabberwock Queen

CLASS MOTTO - "TODAY WE FOLLOW; TOMORROW WE LEAD"

CLASS COLORS - BABY BLUE AND WHITE

CLASS FLOWER - WHITE CARNATION

Scenes Around School

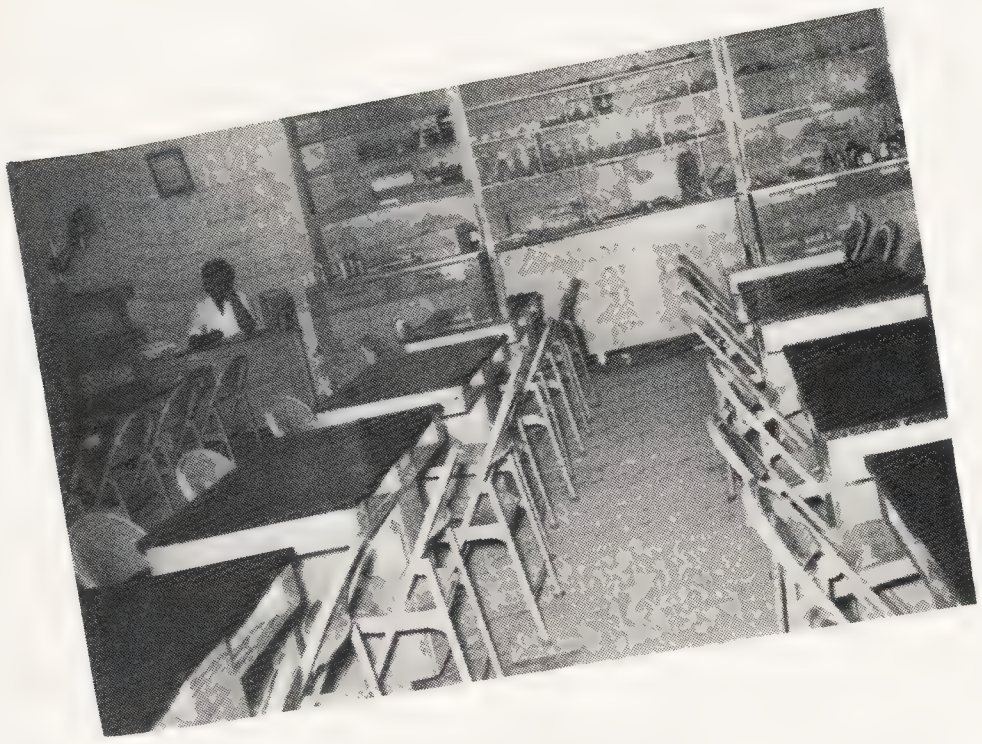

New Lab Tables

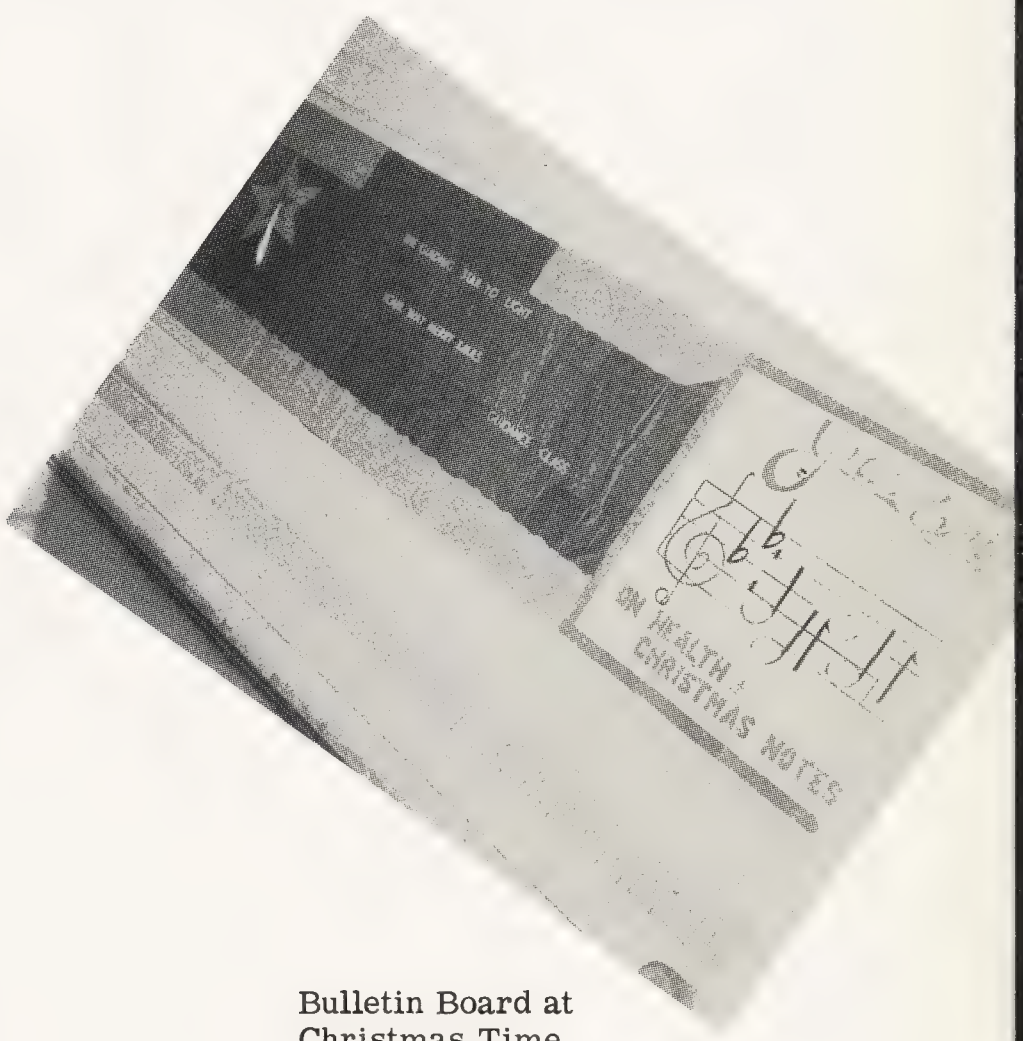

Bulletin Board at
Christmas Time

Senior Pals

Administrators Busy At work
Planning

Just One Smile!

WINNERS OF P. T. A. GRADE MOTHERS' CONTEST
(Presented on March 13, 1963)

P.T.A. Grade Mother Winner
Miss Ethel Louise Frizzell
(High School Winner)
12F Class

P.T.A. Grade Mother Winner
Patricia Ann Battle
(Grammar Grade Winner)
7Da Class

P.T.A. Grade Mother Winner
Mrs. Rejoice Darden
Primary Dept. Winner
(2S Class Tied for Primary Honors)

P.T.A. Grade Mother Winner
Mr. Hilton Pope
Primary Dept. Winner
(2M Class-Tied for Primary Honors)

P. T. A. Activities

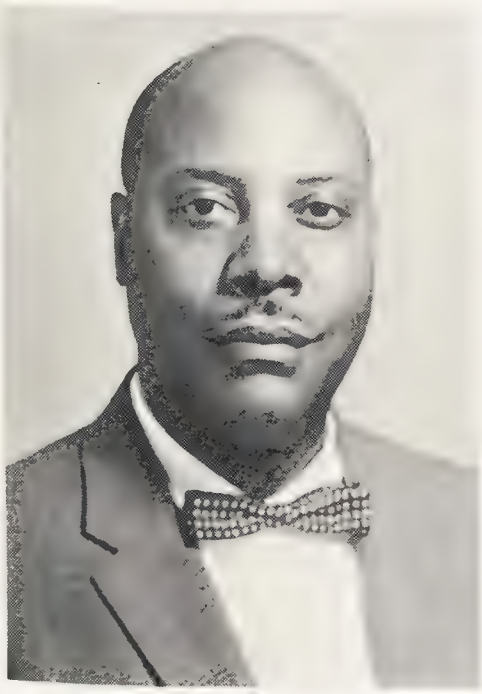

Mr. R. L. Flanagan
Principal

Mrs. H. M. Shepherd
P.T.A. Secretary

Parents converse with Teachers on School Matters at Report Card Night during the February P. T. A. Meeting.

Grade Mothers Contestants

Homecoming Activities

Prelude to the Homecoming Events

Melba Hukins
"Miss Rhythm"

Bankettes Majorettes
(Banks Elementary School)

Homecoming Queen Greets Escort

Velma Sherrod, Homecoming Queen Being
Crowned by Captain George Kornegay.

Mascots Lead the Band in the Wobble

Homecoming Queen Reigns

Homecoming Activities

Band Plays "Moon River."

Band Members Relax during Homecoming Game.

Homecoming Queen, Attendants and Escorts Watch Game with Enthusiasm.

Year in Retrospect

We Won by a Large Margin!!

Open the Door!!
Prexy & Vice Prexy
Senior Class

Esteemed and Venerable

Hold It!

A Pensive Mood!!

Freshmen Chattering

Editors' Message

Nathaniel Speight, Editor
Alvin Ray McNeal, Co-Editor

As we approach the completion of our 1963 yearbook, we leave behind many thoughts of the numerous hours of toil and labor sacrificed for this production. We cannot help restraining the tears that fill our eyes as we visualize "the good old times at Savannah" that were captured in this book. As one's memory slowly fades away, this book will keep alive the fond recollections of the school year 1962-63.

We thank our staff for aiding us in this profound accomplishment. A special praise goes to Carolyn King, who through her keen interest and devotion, has stood out above the rest.

A considerable amount of appreciation goes to Delmar Studios for their patience with us in photographing and publishing our yearbook, the 1963 Eagle.

To Mr. J. E. Ormond, our Agriculture Instructor, who was always waiting in readiness to take our group and activities pictures - a special thanks is bestowed upon him.

We, the Editor and Co-Editor, are offering to our patrons, parents, faculty and friends our best wishes, and may you always hold your "63 Eagle" in the highest of esteem.

Nathaniel Speight, Editor
Alvin Ray McNeal, Co-Editor

LOFTIN BROTHER'S
ESSO SERVICE STATION
Mr. Edward Earl Loftin, Proprietor
Mr. James Loftin, Manager

Advertisements

COMPLIMENTS OF

KINSTON, NORTH CAROLINA

Beech's Barber Shop

Bob White's Garage

Deal's Atlantic Service

Eagle's Taxi

Erskine's Jewelry Store

Eubank's Grocery Store

Florida's Beauty Salon

Gordon's Esso Service

Hardee's Drive In

J. C. Langston's Store

Jewel Box

Manhattan Taxi

Noble's Bakery

Pearson's Dept. Store

Pollock-Johnson's Hardware

Ray's Glass Shop

Jay Dee's Toy Shop

Rouse's Auto Parts

Sidney's Dept. Store

Standard Drug Store

The Appliance Center

The Man's Store

Webb's Shoe Store

GRIFTON, NORTH CAROLINA

City Service Station

Hart Bros.

J. A. Roger's Furn. Store

J. R. Harvey's Dept. Store

Murphy's Appliance Store

W. H. Gower Store

GREENVILLE, NORTH CAROLINA

Carolina Shoe Rebuilders

Haye's Music Arts

Sam Flemming

Taft's Furn. Company

Marvin L. Jackson

"FRIENDLY FURNITURE DEALERS"

Baker Furniture Company
Croom Furniture Company
Heilig-Levine Furniture
Highland Furniture Company
Miller Furniture Company
Oettinger Brothers
Pate's Fine Furniture
Smith Furniture Company

Kinston, North Carolina

KINSTON AUTOMOBILE DEALERS ASSOCIATION

Gurley-Dozier, Inc.
Harvey Motor Co.
W. H. Jones Motor
Massey Motor Co.
Jim Midgett Motors
Morris Bros. Motor Co.
Al Smith Buick Company
Weeks Motor Company

West Machinery Company

THE PRICE OF SUCCESS

Your minds are geared to success and the desire to get ahead. Success is a strange thing. Everybody wants to possess it. It is within the reach of every normal person, but the mysterious thing about it is that so few people in jobs today seem willing to pay the price of success - extra thought and effort.

High School graduates must understand it is more difficult to succeed than it is to fail. The man who desires success must do his work in a spirit of "let's do it better this time." All of you have the opportunity to succeed if you have the proper attitude. Your daily jobs must be done the best way you know how. If you do this and know yourself - and do something to correct your weaknesses - you will be on the road to success.

E. I. DU PONT DE NEMOURS & COMPANY

KINSTON PLANT
KINSTON, NORTH CAROLINA

Compliments of

WALLACE'S SUPER MARKET

Dillard Wallace, Owner

Fancy Groceries and Meats
Phone JA 7-1878

New Bern and Greenville Fork

Compliments of

CAROLINA DAIRIES

All Star Dairies

The Country's Favorite!

Dairy Foods

Kinston, North Carolina

Courtesy of

GRIFTON PINE MANUFACTURING CO., INC.

Wholesale - Retail

We Buy Standing Timber - Logs - Lumber

Kinston Hwy. LA 4-3451

Grifton, North Carolina

AUTO GENERATOR AND STARTER SERVICE

Batteries, Retails and Wholesale

123 West Blount Street
Kinston, North Carolina

Dial JA 3-3451

R. E. Squires, Manager

BRODY'S DEPARTMENT STORE

"Where Quality Shows"

Kinston, North Carolina

Compliments of

CAROLINA CLEANERS

Kinston, North Carolina

CROOM AND SON FUNERAL HOME

The Home of Whitehead's Mutual
Burial Association

24 Hr. Ambulance Service

403 East Blount Street
Kinston, North Carolina

Compliments of

GRAINGERS COMMUNITY MALE CHORUS

Kinston, North Carolina

DR. PEPPER BOTTLING CO.

301 West Vernon Avenue

Phone: JA 3-3764

Kinston, North Carolina

FROSTY MORN MEATS, INC.

Ham, Bacon, Farm Style

Sausage - Franks

U. S. Government Inspected

Kinston, North Carolina

RANDOLPH'S FLORIST

"We Wire Flowers"

Day or Night

708 West Vernon Avenue
Kinston, North Carolina

Phone: JA 3-4148

Compliments of

GRADY'S BUILDING SUPPLY
AND HARDWARE, INC.

JA 3-2156

512 - 514 Vernon Avenue

Kinston, North Carolina

SPEAR'S SPORTING GOODS

408-410 N. Queen Street

R. D. Spear, Prop.

Phone: JA 3-3596

Kinston, North Carolina

Compliments of

WOOTEN OIL COMPANY

Corner of Fields & Dennis Sts.

Kinston, North Carolina

Compliments of

E. L. SCOTT

Roofing & Sheet Metal Contractor Ventilators - Lennox Heating Winter & Summer Air Conditioning

Kinston, North Carolina

FLANAGAN & PARKER
FUNERAL HOME

PL 2-3530

Greenville, North Carolina

W. E. Flanagan, Owner

GRIFTON FERTILIZER SUPPLY

Formula Feeds & High Grade Fertilizer

Roger B. Johnson, Manager

Grifton, North Carolina

Compliments of

W. I. BISSETTE

"Trade Where Your Business Is Appreciated"

Grifton, North Carolina

Phone LA 4-5281

Compliments of

THE SENIOR CLASS OF 1963

Grifton, North Carolina

LANE'S FUNERAL HOME

Sponsoring Lane's Mutual
Burial Association

108 West Shine Street
Kinston, North Carolina

George B. Lane, President
Phone JA 3-2319 & JA 3-3021

SUTTON CLOTHING STORE

A. J. Sutton & Sons, Inc.
"Your Patronage Appreciated"

205 North Queen Street
Kinston, North Carolina

Compliments of

MUTUAL SAVINGS AND LOAN ASSOC.

"Save Where Savings Pay"

612 North Queen Street
Kinston, North Carolina

Compliments of

I. G. A. SUPER MARKET

Grifton, North Carolina

MACK'S BAR-B-QUE

412 South Queen Street
Phone 527-9226
Kinston, North Carolina

Compliments of

HINES ICE CREAM COMPANY

Kinston, North Carolina

L. HARVEY & SON COMPANY

"Serving Kinston Since 1871"

Kinston, North Carolina

SMITH'S SERVICE STATION

Phillips' 66 Gas, Meats and
General Merchandises
Hubert Smith, Owner

Kinston, North Carolina

Compliments of
LEE'S SERVICE STATION
Kinston, North Carolina

Over 200,000 Items are as
close as your telephone through
"SEARS' CATALOGS"
Dial 523-6123 - "SEARS"
Kinston, North Carolina

Compliments of
LOVICKS'S QUICK LUNCH
Kinston, North Carolina

SOLOMON SHOE SHOP
Known for Shoe Repairing
While You Wait
Ladies & Children's Work Esp.
406 E. Bright St., Kinston, N. C.

Courtesy of
THE DIVINE CHAPTER #207
Mrs. Essie D. Sutton, Matron

Courtesy of
STANLEY'S MUSIC COMPANY
"For the Best Band Instruments
Pianos, Organs and Stereos."
Kinston, North Carolina

Compliments of
PARROTT BROTHERS
Kinston, North Carolina

Compliments of
TAFF OFFICE EQUIPMENT COMPANY
214 East Fifth St., "Type-
writers and School Supplies"
Greenville, North Carolina

Compliments of
PATSY HILL
Greenville, North Carolina

Compliments of
THE JEWEL BOX
Kinston, North Carolina

Compliments of
REXALL DRUGS
Kinston, North Carolina

Courtesy of
"THE KINSTON BRIDGE CLUB"
Kinston, North Carolina
Mrs. E. E. Berry, Pres.

Compliments of
ROSE'S 5-10-25¢ STORE
Kinston, North Carolina

Compliments of
WEST END BAKERY
Greenville, North Carolina

Compliments of
S. O. H. S. CLUB
Kinston, North Carolina
Mrs. A. G. Pearson, Pres.

Compliments of
A FRIEND

Compliments of
THE ARCADIAN LOUNGE
Kinston, North Carolina

Compliments of
THE ENTRE NOUS CLUB
Kinston, North Carolina
Mrs. B. D. Lawson, Pres.

Compliments of
ADAM'S GULF SERVICE
Grifton, North Carolina

Compliments of
EVER GREEN BARBER SHOP
H. Guy Dove, Proprietor
Kinston, North Carolina

Compliments of
BEECH'S BARBER SHOP
William S. Dixon, Prop.
921 Tower Hill Road
Kinston, North Carolina

Compliments of
HARLEM INN CAFE
325 E. Bright St. Ph. 7-9426
1934-1963-29th Anniversary
Kinston, North Carolina

Compliments of
BEST JEWELRY COMPANY
Greenville, North Carolina

Compliments of
HOTEL KINSTON
Kinston, North Carolina

Compliments of
COLE'S RADIO & T. V.
Kinston, North Carolina

Compliments of
J. C. LANGSTON'S STORE
Kinston, North Carolina

Compliments of
DOVE'S AUTO PARTS
Kinston, North Carolina

Compliments of
JACKSON'S SHOE STORE
Greenville, North Carolina

Courtesy of
"DREAMLAND"
Kinston, North Carolina

Compliments of
KINSTON PAINT HARDWARE
Kinston, North Carolina

Compliments of
ANDY'S RECORD SHOP
Kinston, North Carolina

Compliments of
H. & H. DRUG COMPANY
Grifton, North Carolina

CONGRATULATIONS, SENIORS!

Your Alma Mater has been proud to have had you as students during your high school career.
We do hope you have secured from your Alma Mater instruction, training and guidance that will encourage you to be worthwhile citizens in this Democracy.
As you join the rank of the other alumni, we are confident you will measure up to the finest and best.

SAVANNAH HIGH SCHOOL

FACULTY

MR. R. L. FLANAGAN,

PRINCIPAL

BLAND'S GROCERY AND MARKET

Quality Meats - Fruits
Vegetables - Canned Goods
Dressed Poultry
Self Service
Delivery Service
321 East Gordon Street
Kinston, North Carolina
Dial JA 3-3664 or JA 3-4127

Compliments of

EAST SIDE CLEANERS

Quality Cleaning

Nathaniel Jarman & Howard
Berry, Owners

BEST FUNERAL HOME

A Home For Your Comfort and
Convenience In Time of Need

24 Hour Ambulance Service
Day JA 3-4768 Night JA 3-5357
300 South McLewean Street
Kinston, North Carolina

Compliments of
GRIFTON ESSO SERVICE
Grifton, North Carolina

TUCKER BROTHERS GARAGE
Briggs and Stratton Parts
Auto Parts Wholesale & Retail
Kerosene, Gasoline Fuel Oil
Grifton, North Carolina

Compliments of

L. G. BALFOUR COMPANY

North Carolina Division

E. L. Smith, Representative
Lee H. Blackwell, Mgr.

Goldsboro, North Carolina

Autographs

Autographs

Autographs

Autographs

Autographs

Delmar
FINEST QUALITY IN YEARBOOK PRINTING

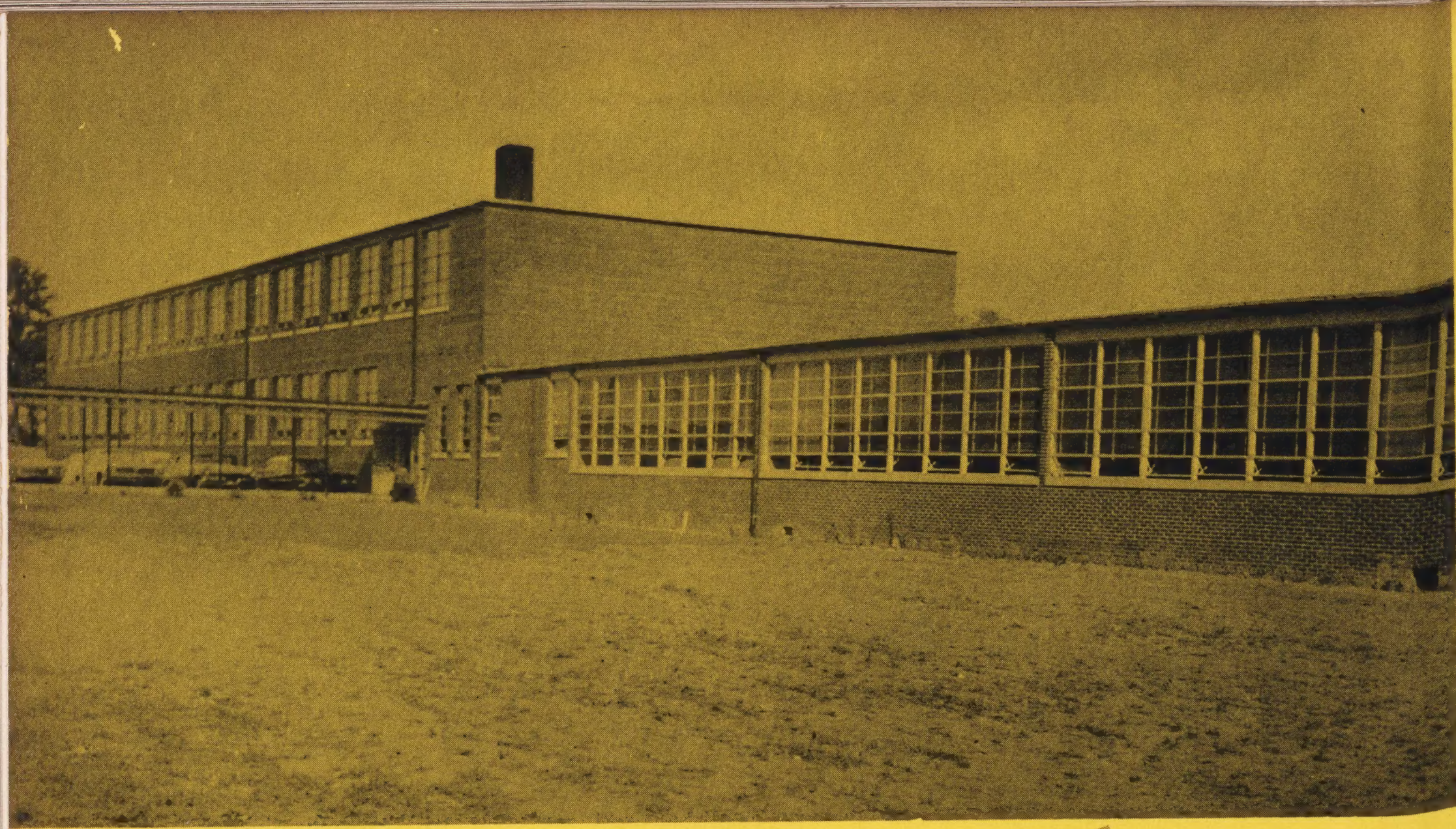

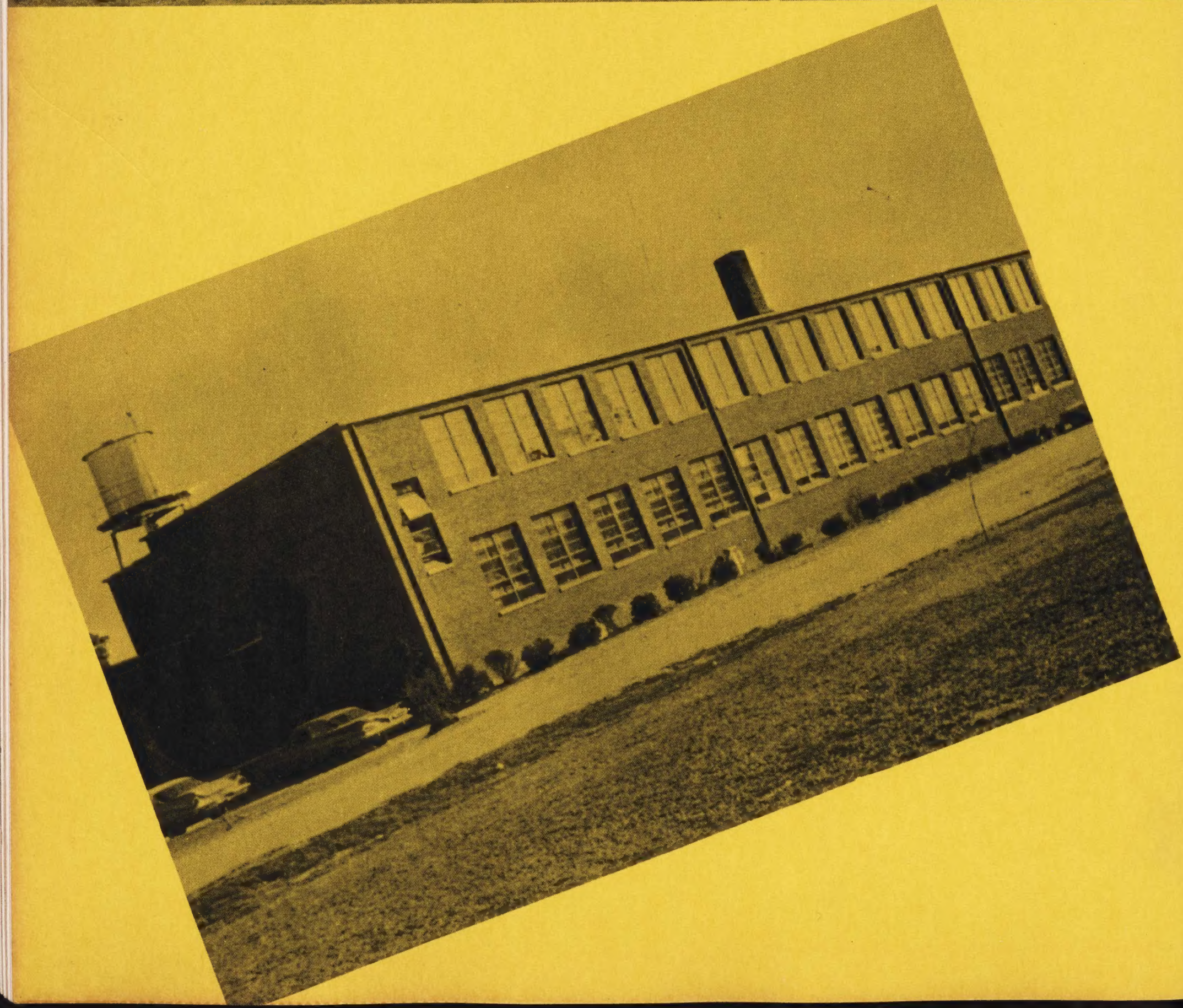

SAVANNAH
SCHOOL